

○ PK SPIKE SET
 ⊗ IRON PIN SET

NEW SURVEY
 OF EXISTING PARCEL
 TAX MAP APPROVED
 EAK 11-19-97
INITIAL DATE

RICHLAND COUNTY
 TAX MAP
 APPROVAL

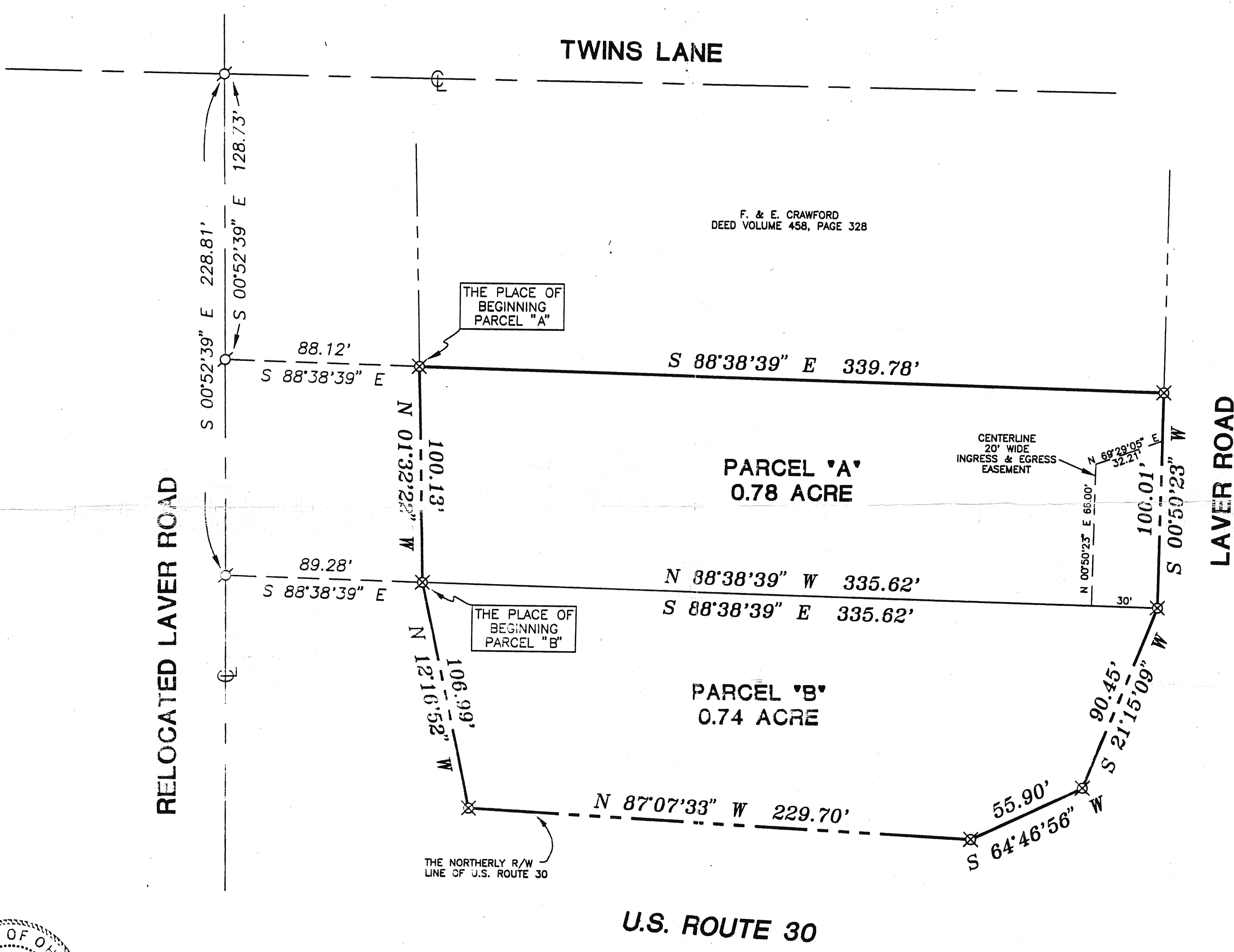

BEARINGS ARE BASED ON
 STATE OF OHIO R/W PLANS
 FOR U.S. ROUTE 30



Douglas C. Seiler 11/20/97
 SURVEYED BY: DOUGLAS C. SEILER
 PROFESSIONAL SURVEYOR #6869
 52-1/2 NORTH MAIN STREET
 MANSFIELD, OHIO 44902
 (419) 525-3644

SURVEY PLAT FOR	
TARAVAL PROPERTIES, LTD.	
PART NW QTR. SEC. 18, T-23, R-17	
MIFFLIN TOWNSHIP	
RICHLAND COUNTY, OHIO	
DATE: NOV. 17, 1997	SCALE: 1"=40'
C:\SC12\WORK\LAVER\972921\JEB	