

Plat of Survey
for
Christine Whitehead
(HAWK)

Part of the SW 1/4, Section
2, Plymouth Township, Twp-22,
Rng-20, Richland County,
Ohio

Sheet 1 of 1 November 3, 1997

NOTE - ALL BEARINGS ASSUMED FOR
PURPOSES OF THIS SURVEY.
E.C. LESS THAN 1:10,000

- LEGEND
- - IRON PIN FOUND
 - - IRON PIN SET W/ PLASTIC CAP "J CROWL 6496"
 - ▲ - RAILROAD SPIKE FOUND
 - △ - RAILROAD SPIKE SET

NEW SURVEY
TAX MAP APPROVED
ERK 11-19-97

NEW SPLIT
TAX MAP APPROVED
ERK 11-19-97

G & D LASER
ORV-374/PG-828

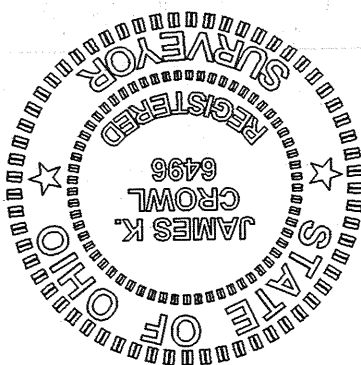

James K. Crowl
P.S. #6496

Scale: 1" = 200'
0 200



J & S BRUBAKER
ORV-326/PG-256

S 00° 36' 58" E 2656.78'

Parcel 2
75.577 Ac

Parcel 1
5.000 Ac

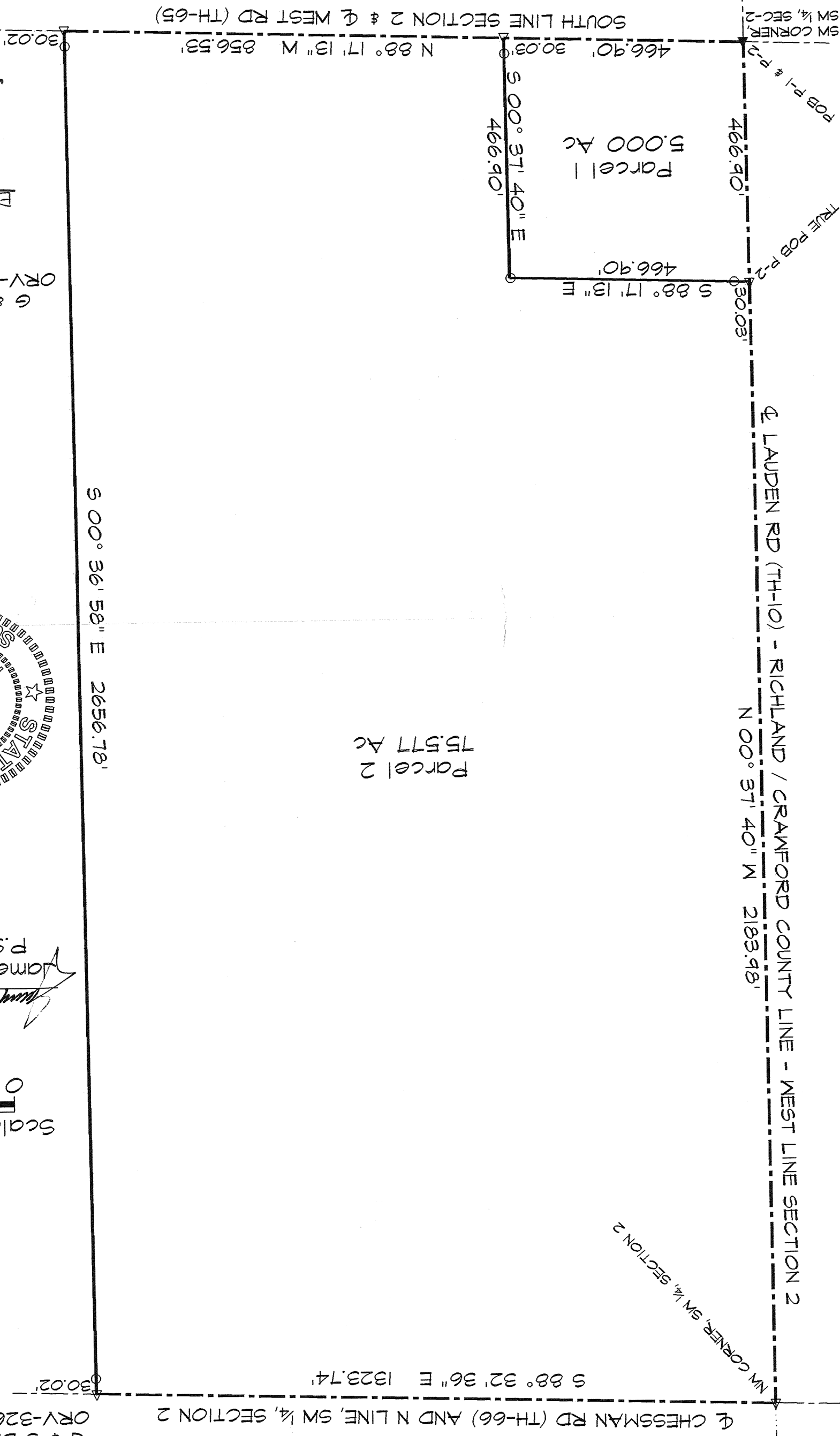

SOUTH LINE SECTION 2 & WEST RD (TH-65)

LAUDEN RD (TH-10) - RICHLAND / CRAWFORD COUNTY LINE - WEST LINE SECTION 2

CHESSMAN RD (TH-66) AND N LINE, SW 1/4, SECTION 2