

SURVEY PLAT FOR
 HIPP
 PART NE QTR. SEC. 35, T-22, R-19
 JACKSON TOWNSHIP
 RICHLAND COUNTY, OHIO
 DATE: NOV. 7, 1997
 SCALE: 1"=40'
 C:\SC12\WORK\AMOWEST\972918\JEB

SURVEYED BY DOUGLAS C. SEILER
 PROFESSIONAL SURVEYOR #6869
 52-1/2 NORTH MAIN STREET
 MANSFIELD, OHIO 44902
 (419) 525-3644



NEW SURVEY
 TAX MAP APPROVED
 DATE 11-13-97
 RICHLAND COUNTY
 TAX MAP
 APPROVAL

E. BUCKLER
 O.R.V. 206, PAGE 891

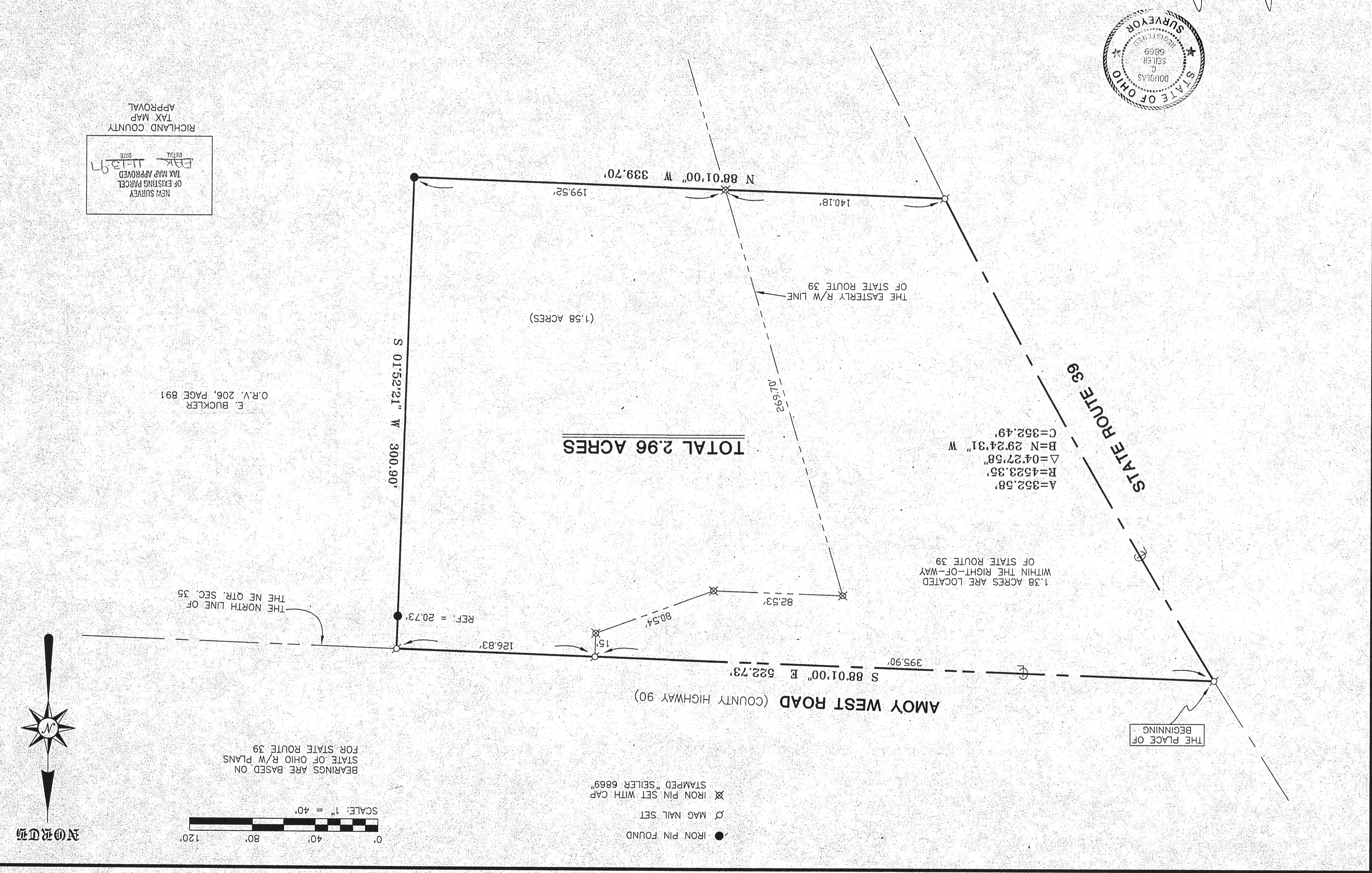

TOTAL 2.96 ACRES

1.38 ACRES ARE LOCATED WITHIN THE RIGHT-OF-WAY OF STATE ROUTE 39

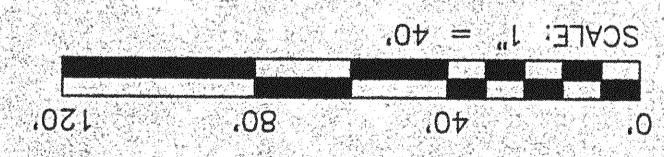
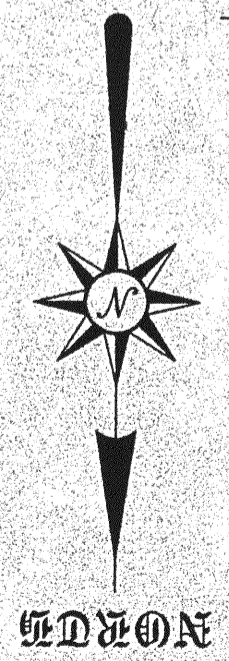

- IRON PIN FOUND
- MAG NAIL SET
- ⊗ IRON PIN SET WITH CAP
- ⊗ STAMPED "SEILER 6869"

BEARINGS ARE BASED ON
 STATE OF OHIO R/W PLANS
 FOR STATE ROUTE 39

THE NORTH LINE OF
 THE NE QTR. SEC. 35

THE PLACE OF BEGINNING

AMOY WEST ROAD (COUNTY HIGHWAY 90)

STATE ROUTE 39

THE EASTERLY R/W LINE OF STATE ROUTE 39

(1.58 ACRES)

S 01°52'21" W 300.90'

N 88°01'00" W 339.70'

S 88°01'00" E 522.73'

140.18'

199.52'

82.53'

80.54'

126.83'

REF. = 20.73'

A=352.58'
 R=4523.35'
 Δ=04°27'58"
 B=N 29°24'31" W
 C=352.49'

0.6992