

NORTH LINE N.W. 1/4 SECTION 15

U. S. ROUTE 30
(LIMITED ACCESS)

N.E. CORNER N.W. 1/4 SECTION 15

N 84°36'02" W 724.01'

429.94'

S 04°08'16" W 372.88'

S. FLANNERY
O.R.V. 9, PG. 108

S 04°10'26" W 715.64'

THE PLACE OF BEGINNING
ARNOLD PARCEL

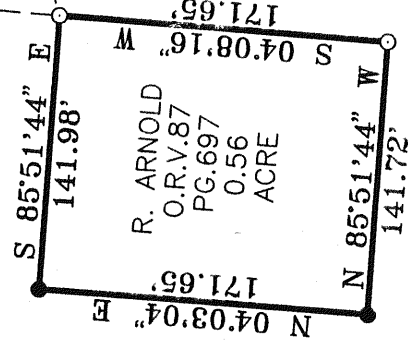

21.28 ACRES GROSS
0.56 ACRES EXCEPTION *
20.72 ACRES NET

ARNOLD PARCEL *

S 85°17'58" E
147.38'

C. LEICY
VOL. 812, PG. 108

S 04°12'53" W 794.23'

NORTH

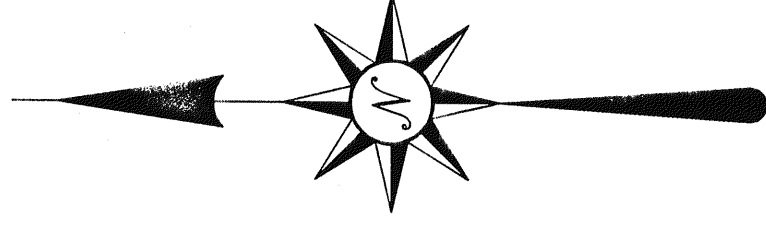

SCALE: 1"=100'

R. & R. JOHN
O.R.V. 484, PG. 871

E. I. BAKER
O.R.V. 307, PG. 516

E. MUNTAN &
C. KING
VOL. 864, PG. 79

J.E. STAGE
O.R.V. 166, PG. 139

L. & J. ANDERSON
VOL. 761, PG. 245

J. & L. WINKLER
O.R.V. 364, PG. 307

EAST LINE N.W. 1/4 SECTION 15

H. & Y. SHAFFER
VOL. 766, PG. 507

REF.=42.53'

N 70°08'45" E
134.72'
LEWIS ROAD
(TOWNSHIP HIGHWAY 161)

P.I.

N 32°09'34" E
108.59'

S 59°28'40" E
29.51'

S 62°29'45" E
190.77'

MABEL ROAD
(COUNTY HIGHWAY 240)

A=275.45'
R=415.46'
Δ=37°59'12"
B=N 51°09'10" E
C=270.43'
T=143.00'

- ▼ P.K. SPIKE SET
- IRON PIN FOUND
- 5/8" Ø REINFORCING RODS SET WITH CAPS MARKED "SEILER #6869"

BEARINGS ARE BASED ON AN ASSUMED MERIDIAN AND ARE INTENDED TO BE USED FOR ANGULAR DETERMINATION ONLY.

Douglas C. Seiler 10/20/97
 SURVEYED BY: DOUGLAS C. SEILER
 PROFESSIONAL SURVEYOR #6869
 52-1/2 NORTH MAIN STREET
 MANSFIELD, OHIO 44902
 (419) 525-3644

SURVEY PLAT FOR

ONTARIO CHRISTIAN CHURCH

PT. N.W. 1/4 SECTION 15, T-21, R-19
VILLAGE OF ONTARIO
RICHLAND COUNTY, OHIO

DATE: JULY 18, 1997

SCALE: 1"=100'

DRWG. No: C972866

DRWN. BY: JAA

NEW SURVEY
 OF EXISTING PARCEL
 TAX MAP APPROVED
 DATE 7-20-97