

SURVEY PLAT FOR
PETERSEN

PART SW QTR. SEC. 25, T-21, R-19
SPRINGFIELD TOWNSHIP
RICHLAND COUNTY, OHIO

DATE: OCT. 13, 1997 SCALE: 1"=60'

C:\SC12\WORK\TOMPETE\972901\JEB

NEW SPLIT
TAX MAP APPROVED
DATE 10-15-97

SURVEYED BY: DOUGLAS C. SEILER
PROFESSIONAL SURVEYOR #6869
52-1/2 NORTH MAIN STREET
MANSFIELD, OHIO 44902
(419) 525-3644



SPRINGFIELD LTD.
VOL. 803, P. 242

BEARINGS ARE BASED ON
AN ASSUMED MERIDIAN

- IRON PIN FOUND
- PK SPIKE FOUND
- PK SPIKE SET
- ⊗ IRON PIN SET WITH CAP
- ⊗ STAMPED "SEILER 6869"

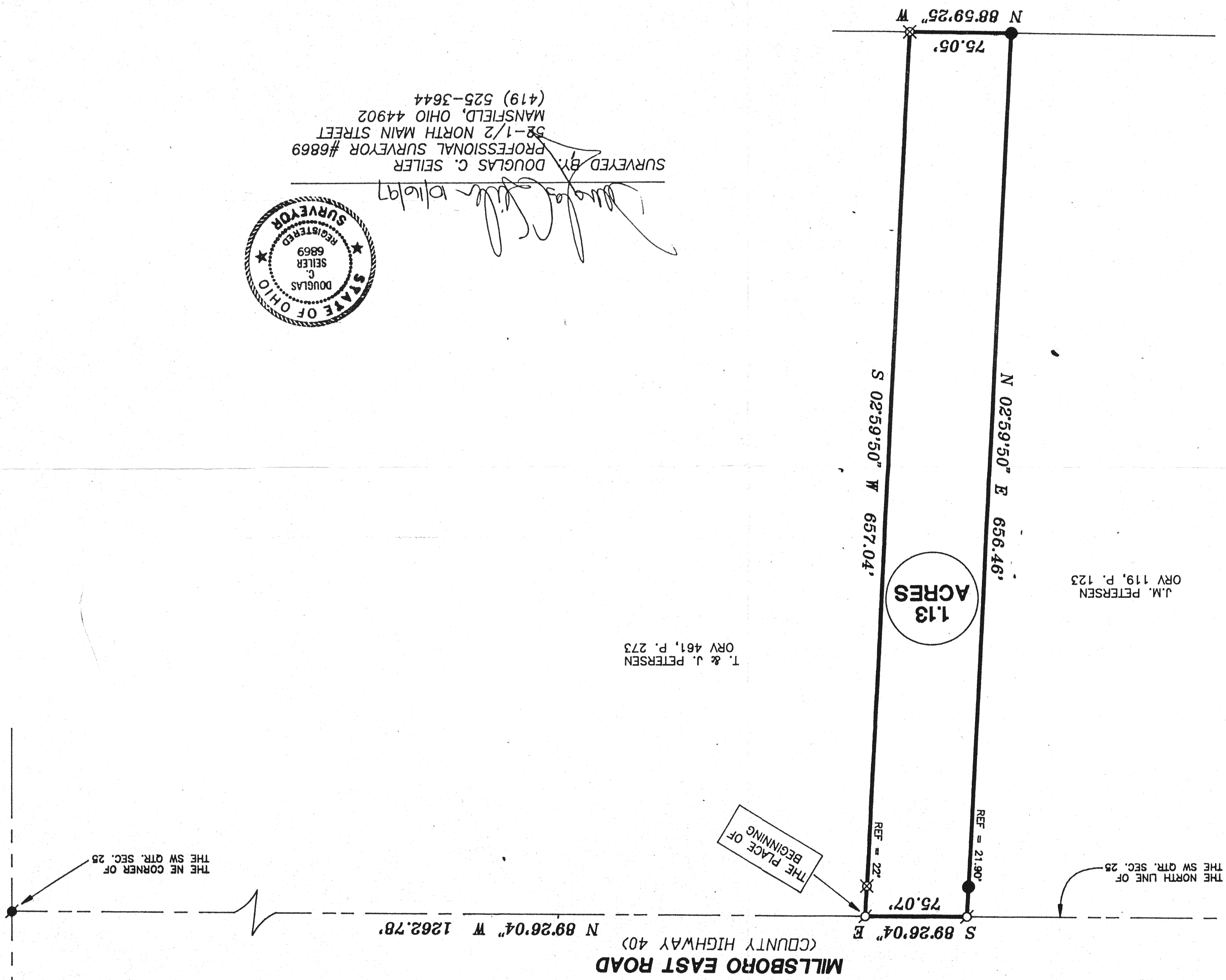
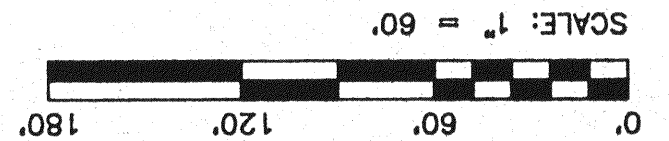
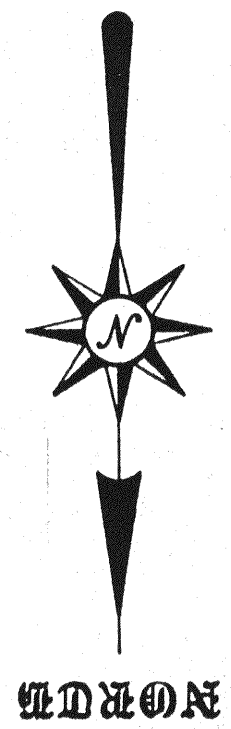

T. & J. PETERSEN
ORV 461, P. 273

J.M. PETERSEN
ORV 119, P. 123

1.13
ACRES

THE PLACE OF
BEGINNING

THE NE CORNER OF
THE SW QTR. SEC. 25

THE NORTH LINE OF
THE SW QTR. SEC. 25