

PLAT OF BOUNDARY SURVEY
STROUP - KEMPF - BOYCE
 PARTS OF THE SOUTHWEST QUARTER, SECTION FIFTEEN (15) AND
 THE SOUTHEAST QUARTER, SECTION SIXTEEN (16)
 TOWNSHIP TWENTY-TWO (22), RANGE NINETEEN (19)
 JACKSON TOWNSHIP, RICHLAND COUNTY, OHIO

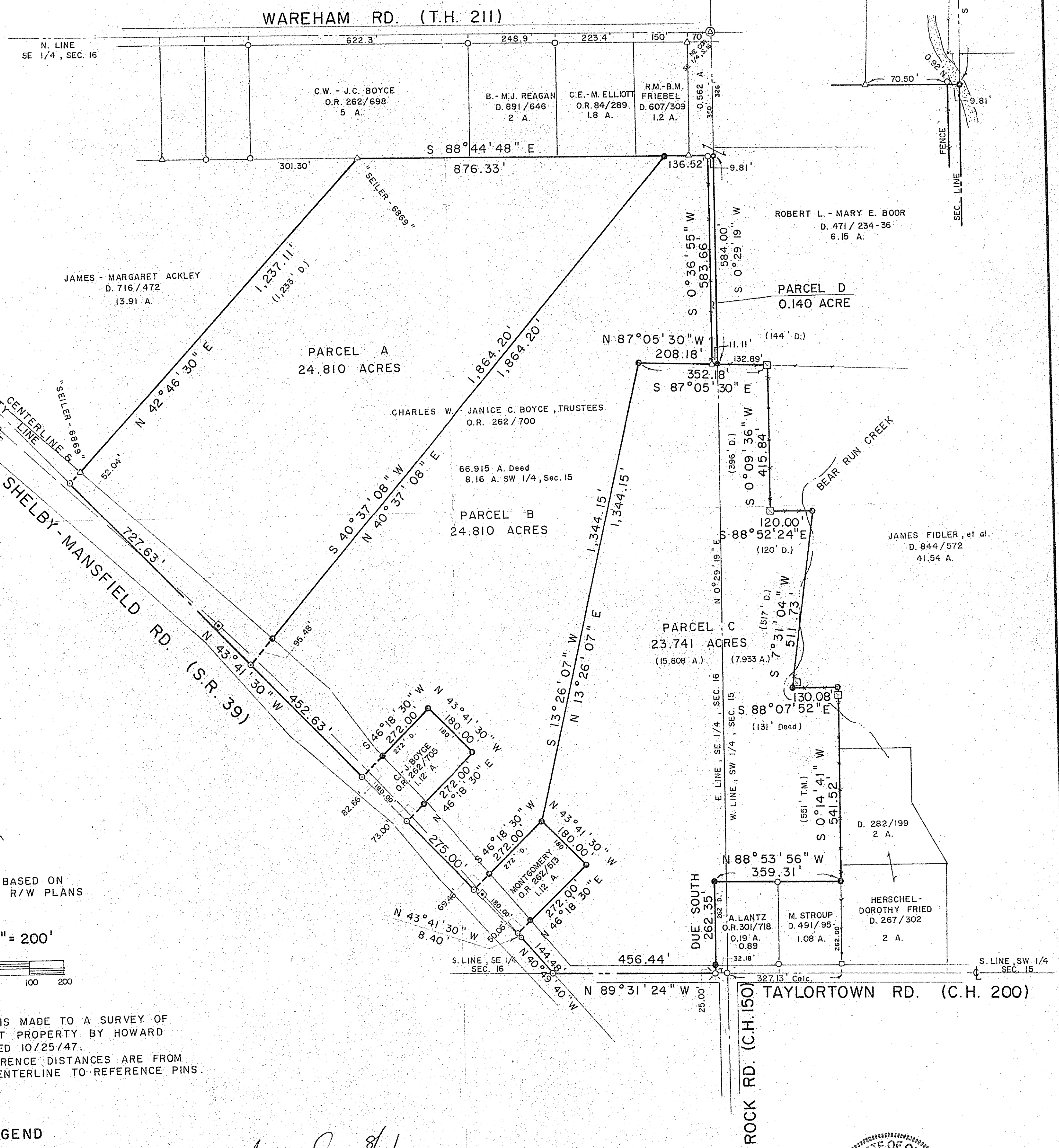

BEARINGS ARE BASED ON
 STATE OF OHIO R/W PLANS

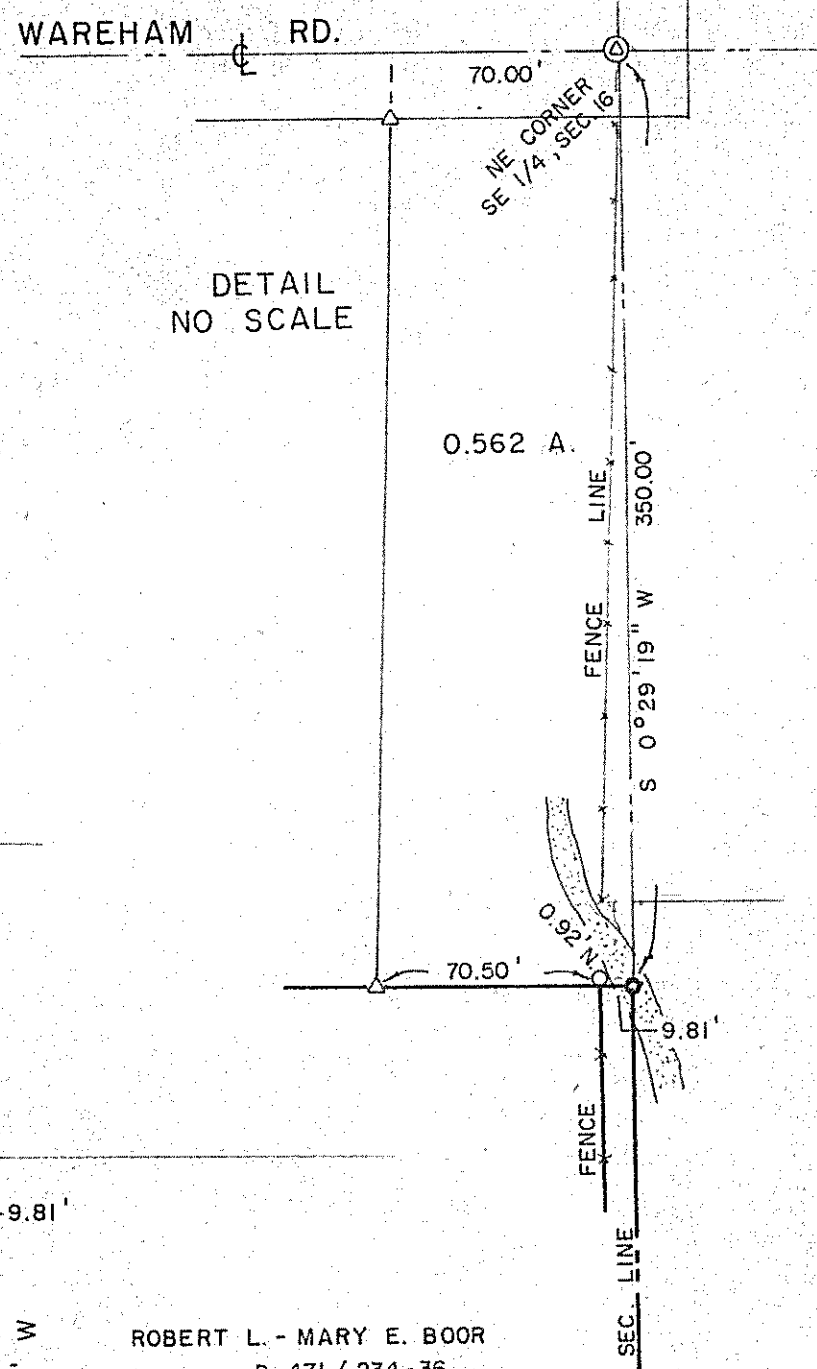
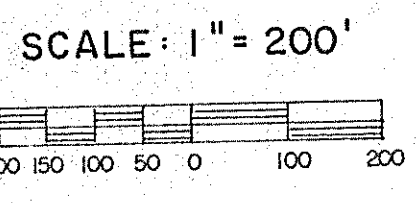

REFERENCE IS MADE TO A SURVEY OF
 THE SUBJECT PROPERTY BY HOWARD
 SWORD, DATED 10/25/47.
 S.R. 39 REFERENCE DISTANCES ARE FROM
 ORIGINAL CENTERLINE TO REFERENCE PINS.

LEGEND

- IRON PIPE FOUND
- △ RAILROAD SPIKE FOUND
- △ IRON PIN FOUND
- WOOD FENCEPOST FOUND
- ⊙ BRASS-CAPPED PIN FOUND
- ⊙ IRON PIN MONUMENT BOX FOUND
- ⊙ SURVEY NAIL SET
- ⊙ 5/8" IRON PIN SET WITH CAP
- ⊙ STAMPED "C. KERG, RLS 7152"
- ⊙ SURVEY SPIKE SET

Approved 8/21/97
Chris A. Stover
 zoning Inspector
Approved 9/11/97
Christopher R. Baker
 Shelby City Engineer

PREPARED BY
KERG SURVEYING
Charles A. Kerg
 CHARLES A. KERG
 REGISTERED OHIO SURVEYOR NO. 7152
 DATE: FEBRUARY 14, 1997
 REVISED: AUGUST 14, 1997

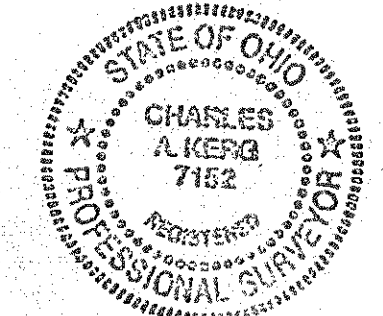

NEW SPLIT
 TAX MAP APPROVED
 EAK 9-15-97
 INITIAL DATE

NEW SURVEY
 OF EXISTING PARCEL
 TAX MAP APPROVED
 EAK 9-15-97
 INITIAL DATE