

# SURVEY FOR DAVID E. & SUSAN B. BOALS

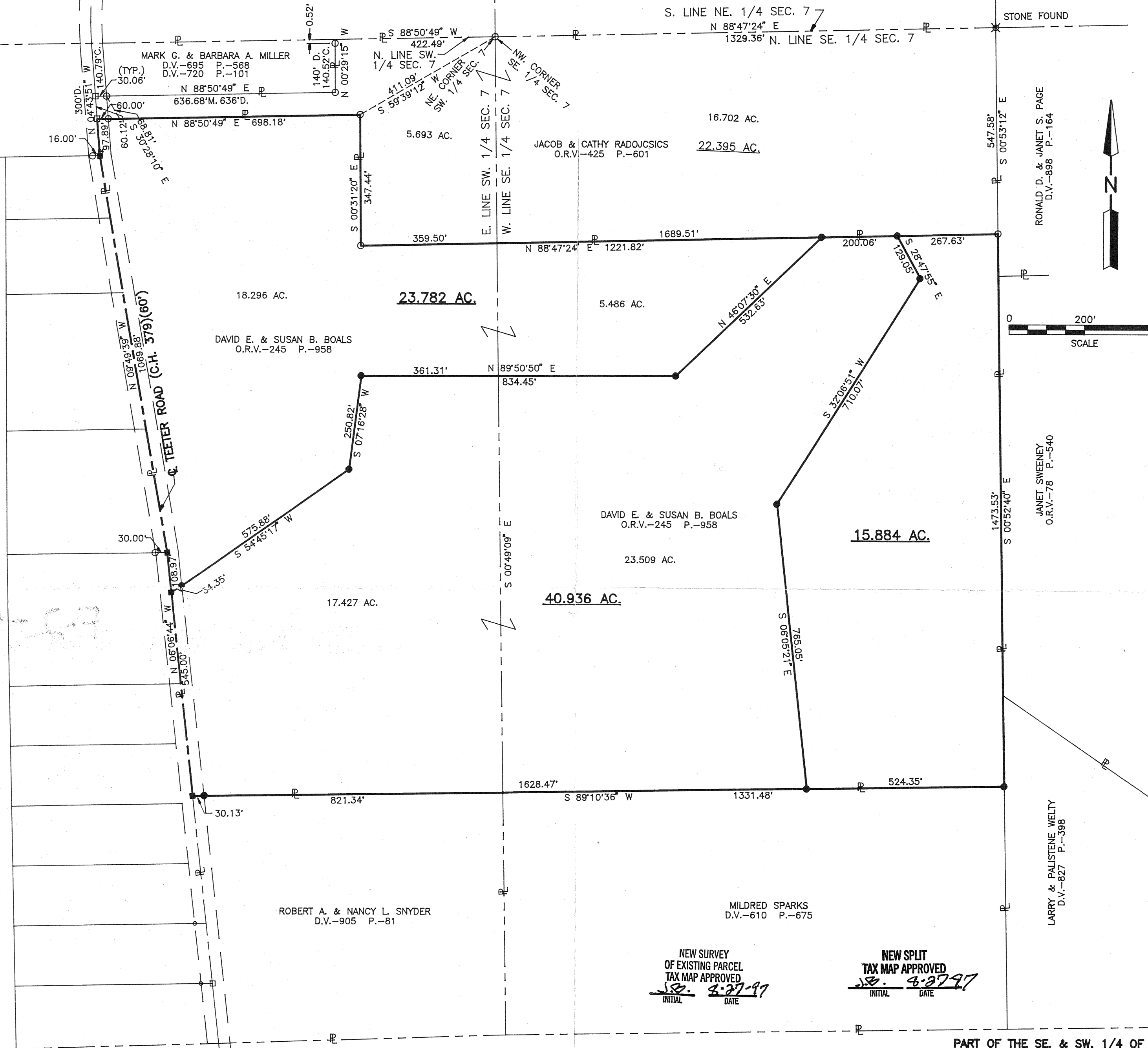

PART OF THE SE. & SW. 1/4 OF  
SEC. 7, T-21, R-17, WORTHINGTON  
TWP., RICHLAND CO., OHIO.

### LEGEND

Distances shown hereon are expressed in feet and decimal parts thereof, bearings are to an assumed meridian and are used to express

- RAILROAD SPIKE FOUND
- IRON PIN FOUND
- RAILROAD SPIKE SET
- IRON PIN SET, 5/8" DIA. ROD WITH PLASTIC CAP STAMPED "S.J.L./INC."

CERTIFICATION: I hereby certify that the foregoing survey was prepared from actual field measurements, in accordance with Chapter 4733-37, Ohio Administration Code.



NEW SURVEY  
OF EXISTING PARCEL  
TAX MAP APPROVED  
*RS.* 8-27-97  
INITIAL DATE

NEW SPLIT  
TAX MAP APPROVED  
*RS.* 8-27-97  
INITIAL DATE

REV. 8-25-97  
Date 12-17-96 SM-1747

**SHAFFER, JOHNSTON, LICHTENWALTER  
& ASSOCIATES, INC.**

CONSULTING ENGINEERS - SURVEYORS  
MANFIELD OHIO WOOSTER