

OWNER: D. & R. BAKER
D.V. 698 P. 353

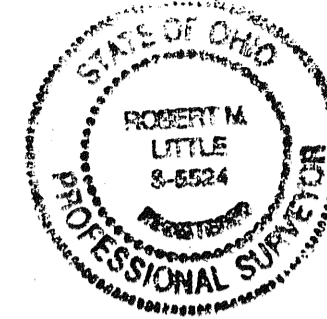

SURVEY FOR D. & R. BAKER
PART OF NW & NE QUARTERS OF SECTION 10,
TOWNSHIP 19, RANGE 19, PERRY TOWNSHIP,
RICHLAND COUNTY, STATE OF OHIO
Robert M. Little
ROBERT M. LITTLE
PROFESSIONAL SURVEYOR # OHIO 5524
JANUARY 12, 1990 REV DEC 11, '92

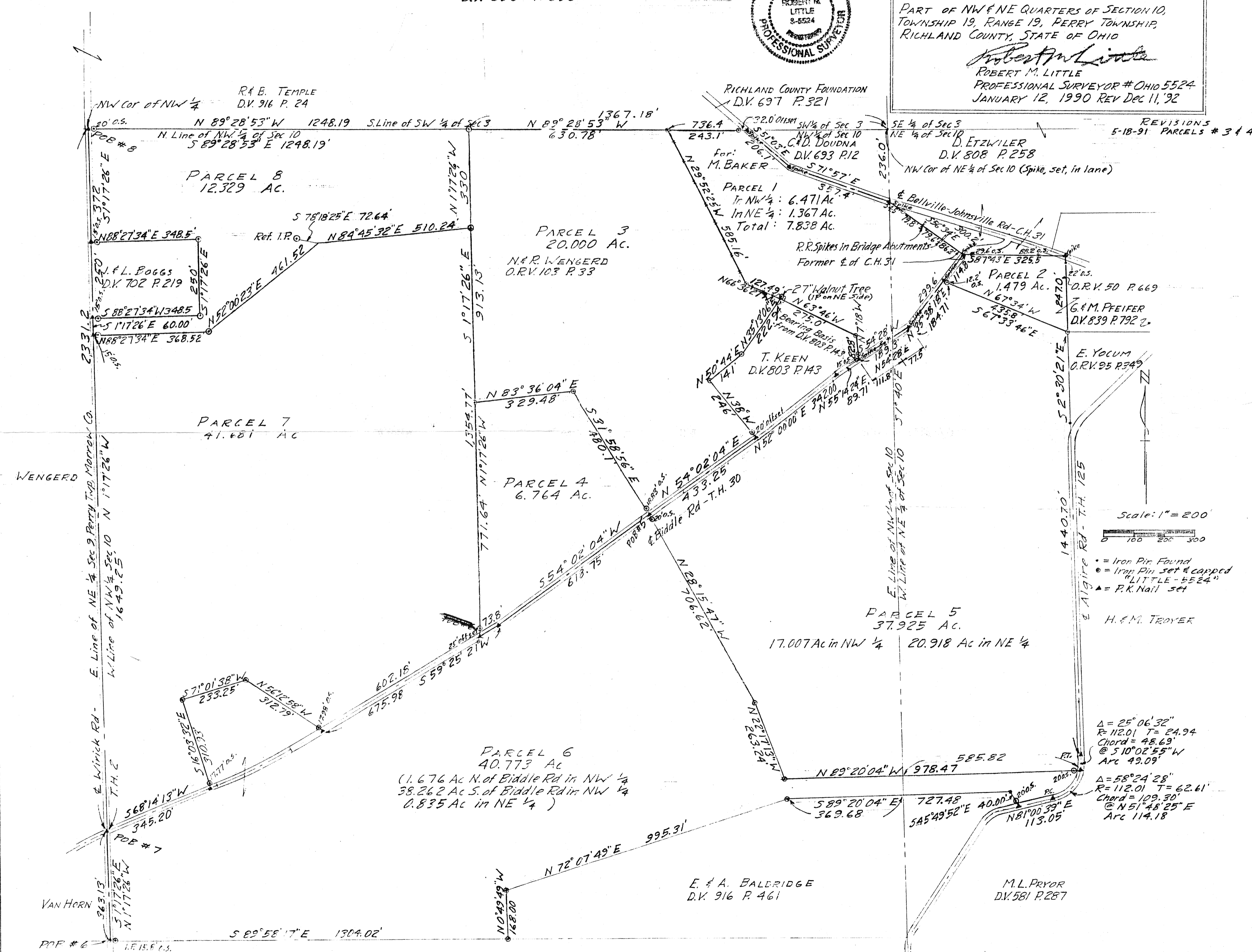

REVISIONS
5-18-91 PARCELS # 3 & 4

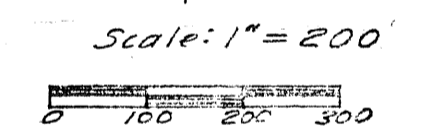

- = Iron Pin Found
- = Iron Pin set & capped "LITTLE-5524"
- ▲ = P.K. Nail set

H. & M. TROYER

Δ = 25° 06' 32"
R = 112.01 T = 24.94
Chord = 48.69
@ 510° 02' 55" W
Arc 49.09'

Δ = 58° 24' 28"
R = 112.01 T = 62.61
Chord = 129.30
@ N 51° 48' 25" E
Arc 114.18

PDF # 6
= SW cor of NW 1/4