

NORTHEAST AND NORTHWEST QUARTERS
SECTION 2 T-21 R-19
SPRINGFIELD TOWNSHIP
RICHLAND COUNTY, OHIO

CONRAIL RAIL ROAD

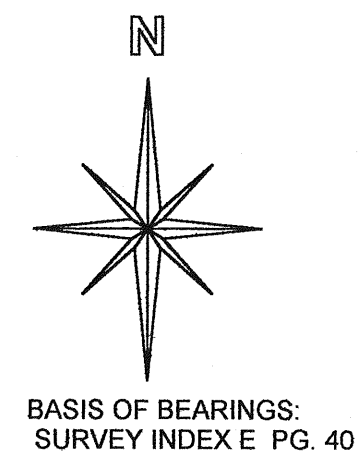

- LEGEND:
- - 5/8 INCH REBAR W/CAP STAMPED "PS 7016" SET
 - - EXISTING SURVEY NAIL
 - ⊙ - EXISTING IRON PIPE
 - ⊗ - EXISTING IRON PIN

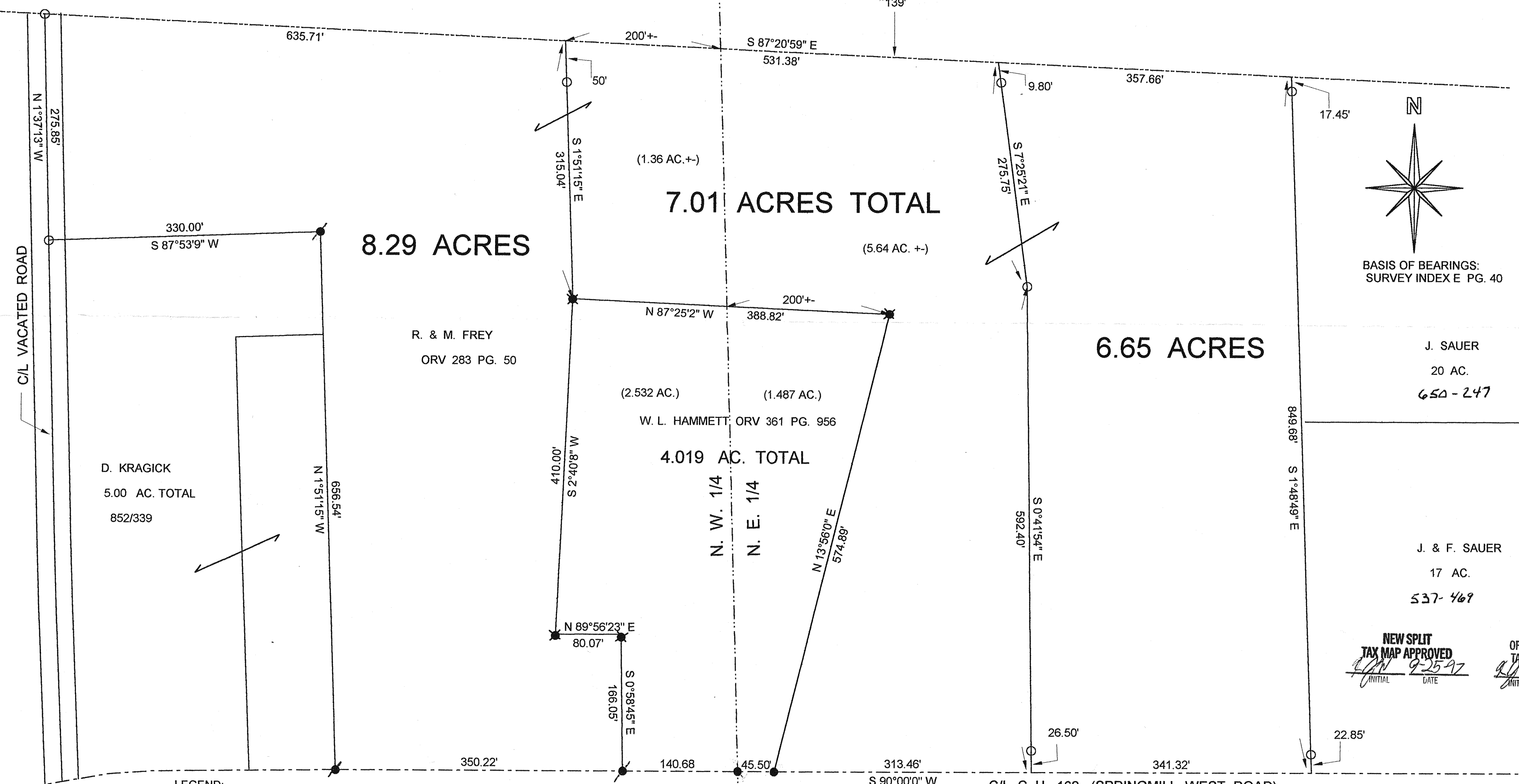
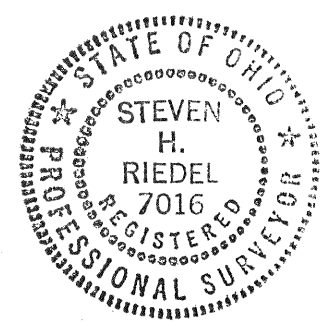

[Signature]
STEVEN H. RIEDEL
OHIO SURVEYOR 7016
AUGUST 8, 1997
RSP2NW

APPROVED BY THE MANSFIELD CITY PLANNING COMMISSION;
NO PLAT REQUIRED.
SIGNED: *[Signature]*
SECRETARY, CITY PLANNING COMMISSION:
DATE: 8-25-97
Graphic Scale
1" = 100'

NEW SPLIT TAX MAP APPROVED INITIAL: <i>[Initials]</i> DATE: 8-25-97	NEW SURVEY OF EXISTING PARCEL TAX MAP APPROVED INITIAL: <i>[Initials]</i> DATE: 1-25-97
---------------------------------------------------------------------------	--------------------------------------------------------------------------------------------------

KENNETH J. FLEMING
APPROVES 8-20-97
SPRINGFIELD TWP ZONING
ISSD.
MOVED APPROVAL OVER
8-25-97 DUE TO BETTER
COPY EAK.

"The grantor, grantee and all subsequent owners, or assignees taking title from, under or through the grantor or grantee agrees that any use or improvement made on this land shall be in conformity with all existing valid zoning, platting, health, or other lawful rules and regulations."