

APPROVED THIS 8 DAY OF August, 1997

*William R. Erdemberger*  
WILLIAM ERDENBERGER  
MONROE TOWNSHIP  
ZONING INSPECTOR

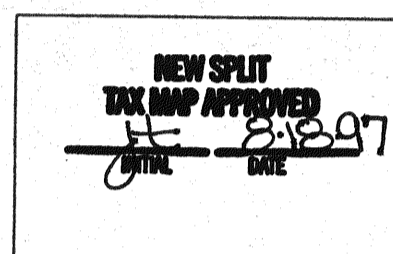

RICHLAND COUNTY  
TAX MAP  
APPROVAL

G. & B. BERRY  
DEED VOLUME 560, PAGE 169

A. & R. BOOTH  
O.R.V. 423, PAGE 67

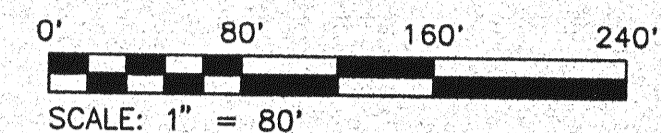

NORTH



- IRON PIN FOUND
- ▲ RR SPIKE FOUND
- PK SPIKE FOUND
- PK SPIKE SET
- ⊗ IRON PIN SET WITH CAP STAMPED "SEILER 6869"

BEARINGS ARE BASED ON AN ASSUMED MERIDIAN

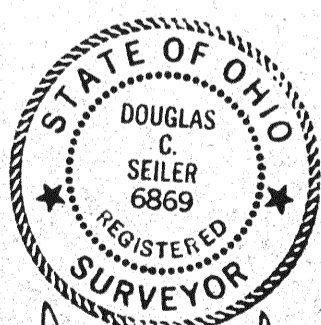
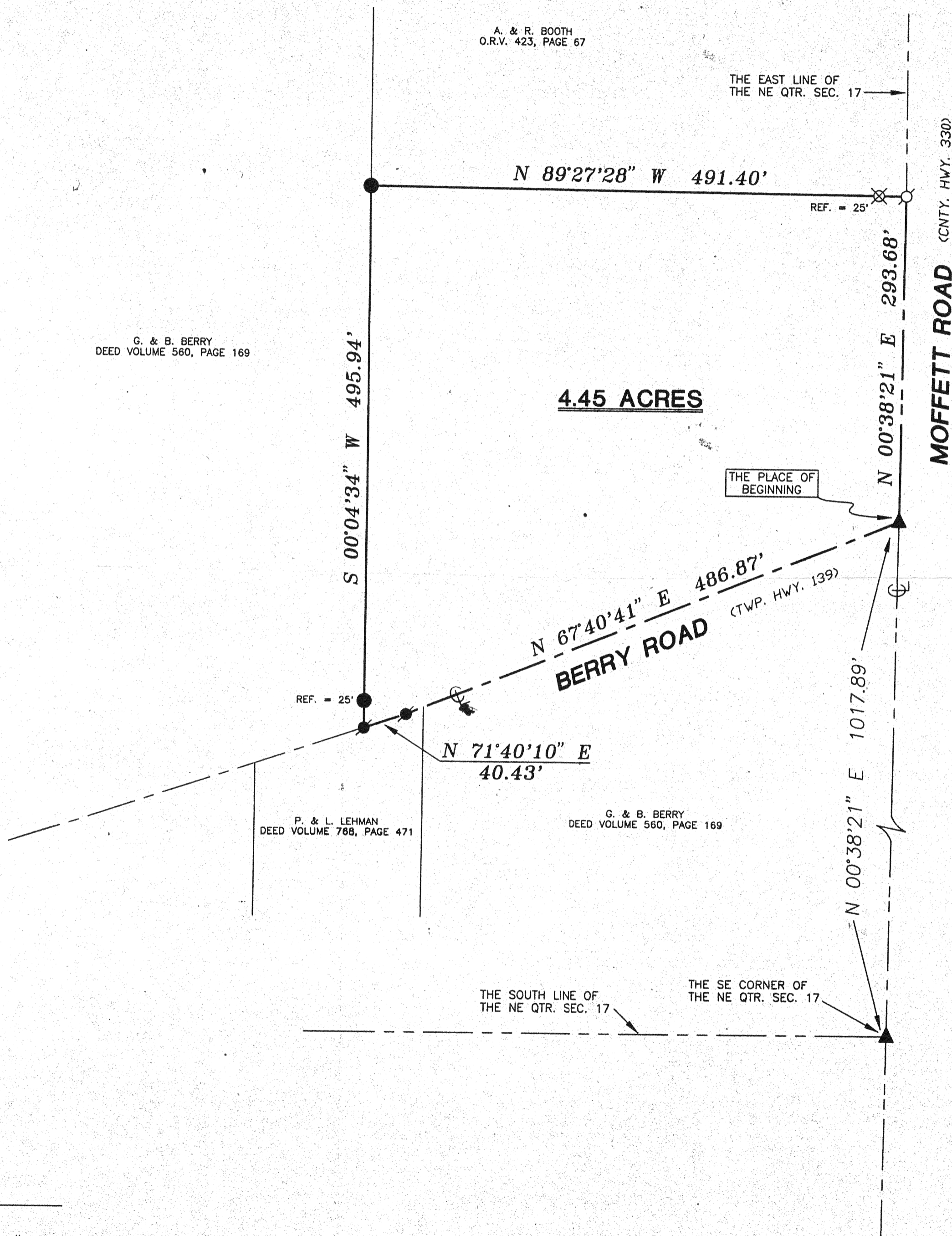

*Douglas C. Seiler 8/14/97*  
SURVEYED BY: DOUGLAS C. SEILER  
PROFESSIONAL SURVEYOR #6869  
52-1/2 NORTH MAIN STREET  
MANSFIELD, OHIO 44902  
(419) 525-3644

SURVEY PLAT FOR	
BERRY	
PART NE QTR. SEC. 17, T-22, R-17	
MONROE TOWNSHIP	
RICHLAND COUNTY, OHIO	
DATE: JULY 31, 1997	SCALE: 1"=80'
F:\SC12\WORK\DBERRY\972858C\JEB	