

D. & L. BERRY
DEED VOLUME 325, PAGE 93

- ▲ RR SPIKE FOUND
- △ RR SPIKE SET
- PK SPIKE SET
- ⊗ IRON PIN SET WITH CAP STAMPED "SELLER 6869"

BEARINGS ARE BASED ON
O.R.V. 118, PAGE 63

APPROVED THIS 11 DAY OF SEPT., 1997.

William R. Erdenger
WILLIAM ERDENBERGER
MONROE TOWNSHIP
ZONING INSPECTOR



SURVEYED BY: *Douglas C. Siler* 9/12/97
DOUGLAS C. SILER
PROFESSIONAL SURVEYOR #68869
52-1/2 NORTH MAIN STREET
MANSTFIELD, OHIO 44902
(419) 525-3644

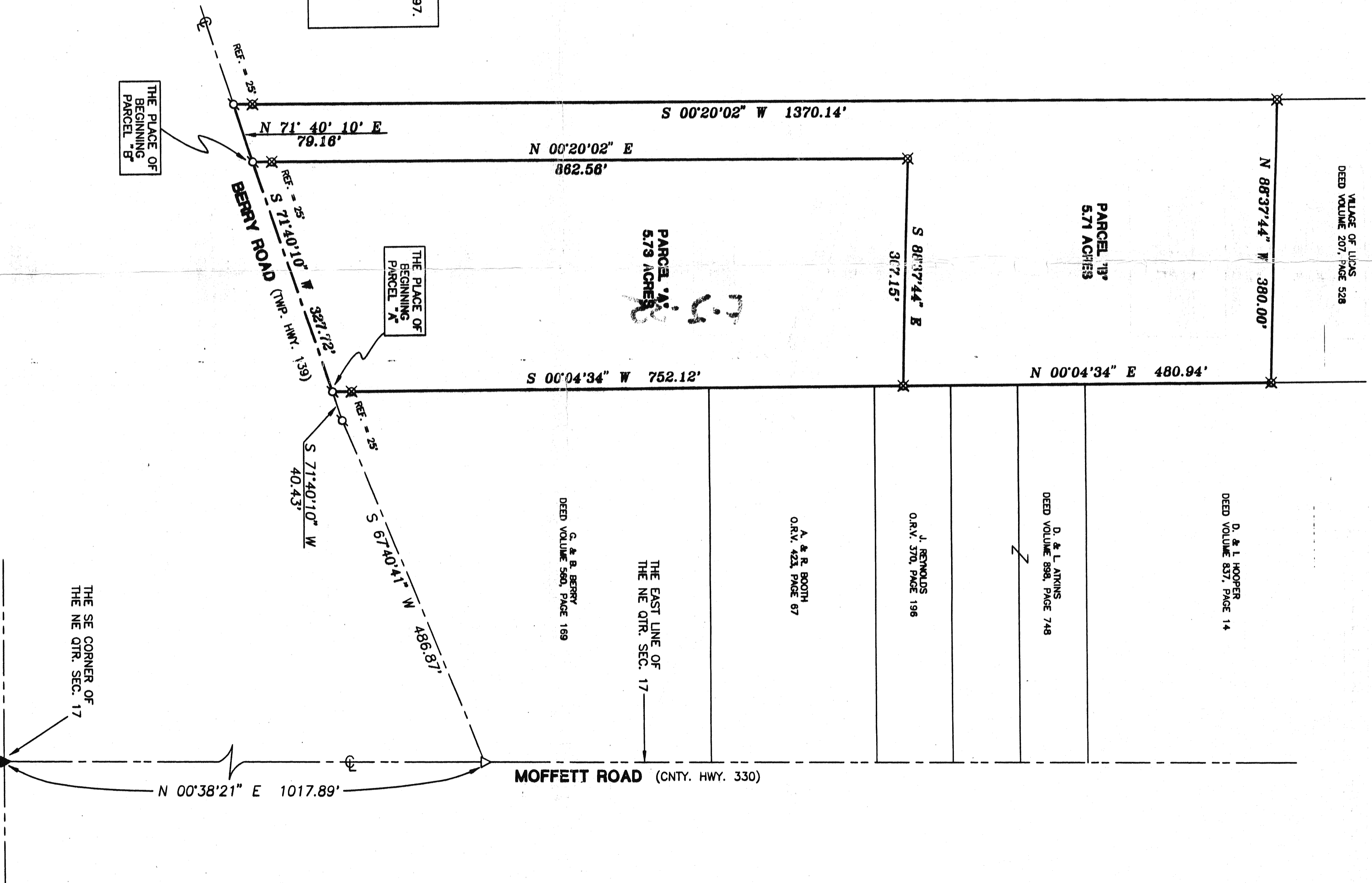

NEW SPLIT TAX MAP APPROVED

[Signature]

RICHLAND COUNTY
TAX MAP
APPROVALS

NEW SURVEY OF EXISTING PARCEL TAX MAP APPROVED

[Signature]

SURVEY PLAT FOR	
BERRY	
PART NE QTR. SEC. 17, T-22, R-17	
MONROE TOWNSHIP	
RICHLAND COUNTY, OHIO	
DATE: SEPT. 4, 1997	SCALE: 1"=100'
F:\SC12\WORK\DBERRY\972858\JEB	