

PLAT OF PROPERTY SURVEY  
**LEORNA KING**  
 PART OF THE SOUTHEAST & SOUTHWEST QUARTERS, SECTION SEVENTEEN(17)  
 TOWNSHIP TWENTY-ONE(21), RANGE NINETEEN(19)  
 SPRINGFIELD TOWNSHIP, RICHLAND COUNTY, OHIO

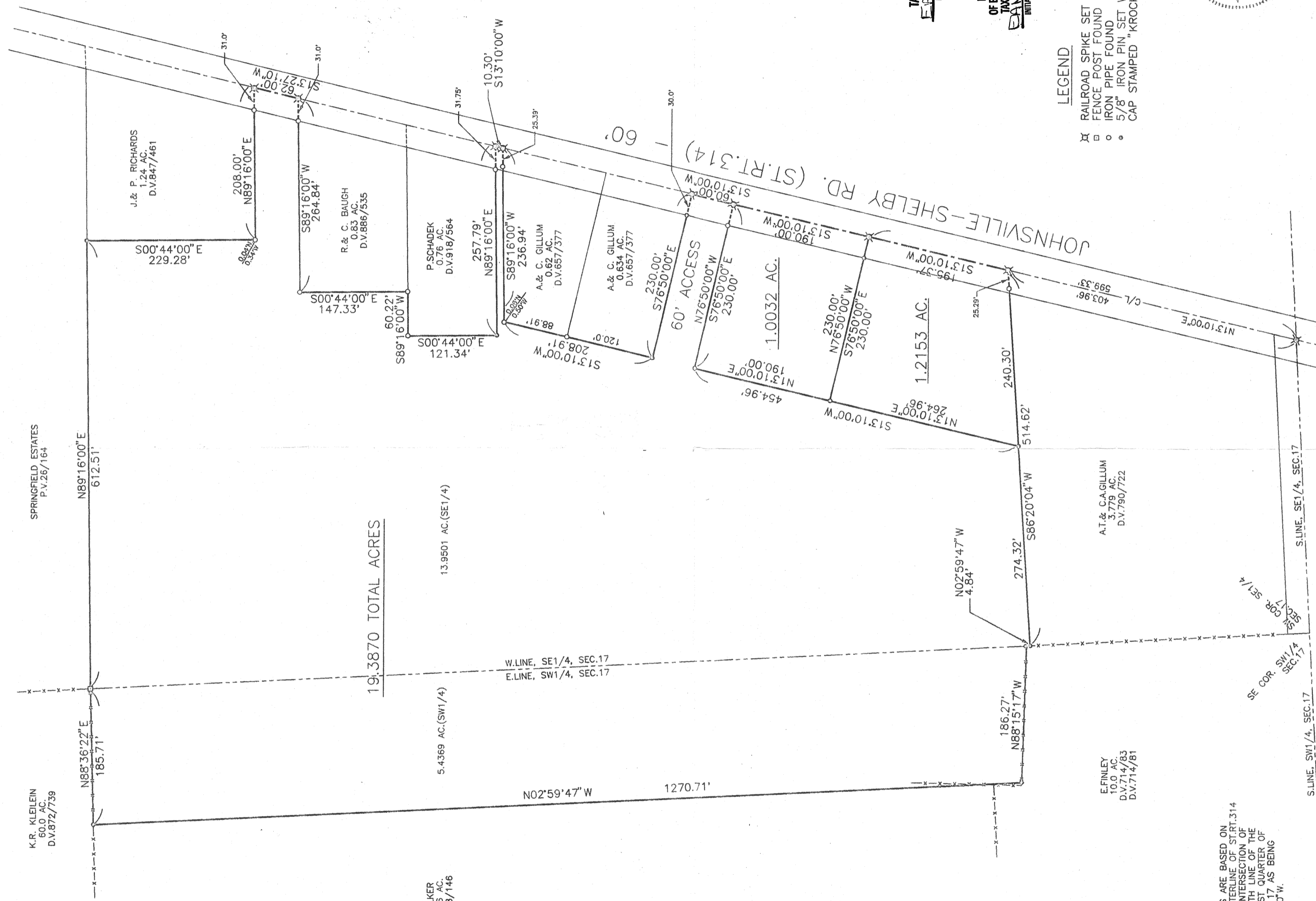

K.R. KLELEIN  
 69.9 AC.  
 D.V. 672/739

SPRINGFIELD ESTATES  
 P.V. 26/164

J. & P. RICHARDS  
 1.24 AC.  
 D.V. 847/461

R. & C. BAUGH  
 0.83 AC.  
 D.V. 886/535

P. SCHADEK  
 0.76 AC.  
 D.V. 918/564

A. & C. GILLUM  
 0.62 AC.  
 D.V. 657/377

A. & C. GILLUM  
 0.634 AC.  
 D.V. 657/377

60' ACCESS

1.0032 AC.

1.2153 AC.

A.T. & C. GILLUM  
 3.79 AC.  
 D.V. 750/722

E. FINLEY  
 10.0 AC.  
 D.V. 714/783  
 D.V. 714/761

A. WALKER  
 80.216 AC.  
 D.V. 758/146

5.4369 AC. (SW 1/4)

13.9601 AC. (SE 1/4)

19,387.0 TOTAL ACRES

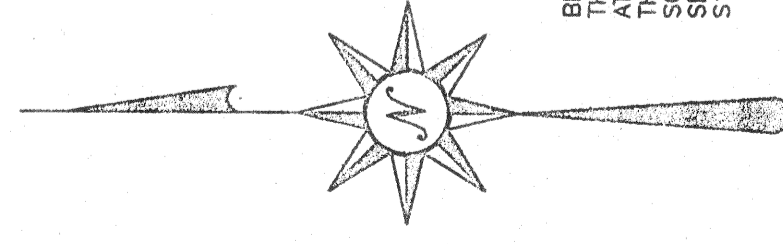

BEARINGS ARE BASED ON  
 THE CENTERLINE OF ST. RT. 314  
 AT THE INTERSECTION OF  
 THE SOUTH LINE OF THE  
 SOUTHEAST QUARTER OF  
 SECTION 17, AS BEING  
 S13°10'00\"

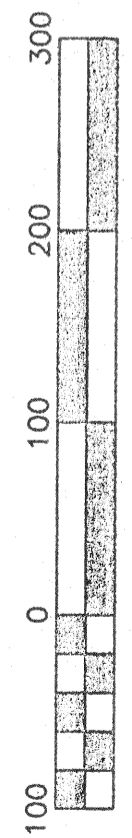

Scale 1" = 100'

*Peer Copy*  
*Springfield Township*  
*Zoning Inspector*  
*May 24, 1997*  
*Kenneth J. Fleming*  
*SJT*

NEW SPLIT  
 TAX MAP APPROVED  
 INITIAL DATE  
 5-30-97

NEW SURVEY  
 OF EXISTING PARCEL  
 TAX MAP APPROVED  
 INITIAL DATE  
 5-30-97

LEGEND

- ⊠ RAILROAD SPIKE SET
- FENCE POST FOUND
- IRON PIPE FOUND
- 5/8" IRON PIN SET WITH CAP STAMPED "KROCKA & ASSOC."

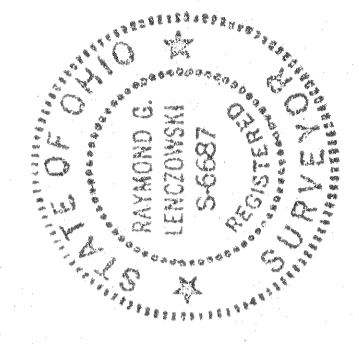

PREPARED BY  
**F. E. KROCKA & ASSOCIATES, INC.**  
 102 WEST MAIN STREET  
 SHELBY, OHIO 44875  
 (419)-342-4556

RAYMOND G. LENCZOWSKI  
 OHIO REGISTERED SURVEYOR NO. 6687  
 DATE: MARCH 18, 1997