



SURVEYED BY: DOUGLAS C. SEILER
PROFESSIONAL SURVEYOR #6869
52-1/2 NORTH MAIN STREET
MANSFIELD, OHIO 44902
(419) 525-3644

APPROVED THIS 18 DAY OF April, 1997

JOANNE MUMAW
ZONING INSPECTOR
TROY TOWNSHIP

- ▲ PK SPIKE FOUND
- IRON PIN FOUND IN CONCRETE
- △ PK SPIKE SET
- ⊗ IRON PIN SET WITH CAP
- ⊗ STAMPED "SELLER 6869"

BEARINGS ARE BASED ON AN ASSUMED MERIDIAN

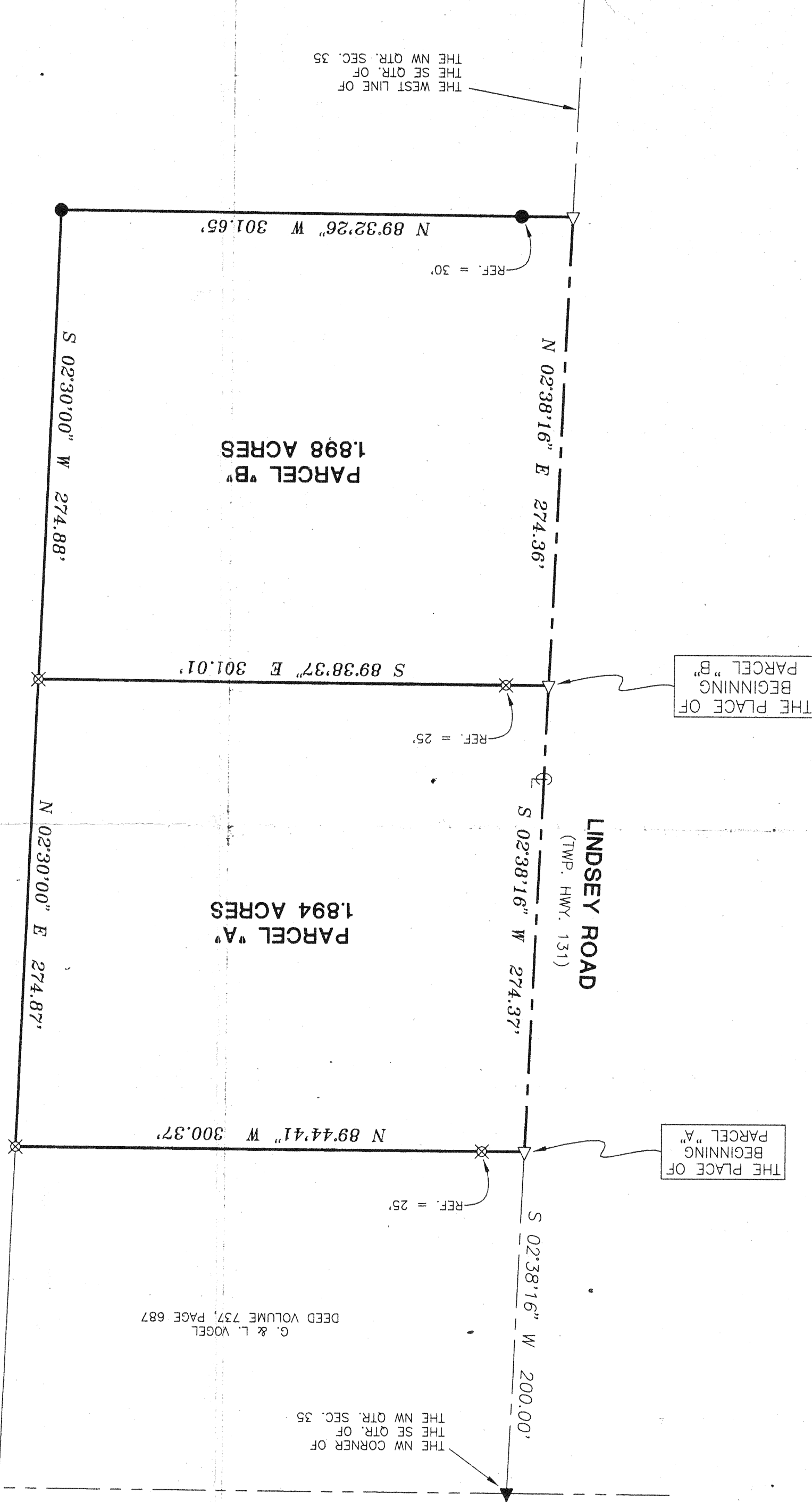

THE NW CORNER OF THE SE QTR. OF THE NW QTR. SEC. 35

G. & L. VOGLER
DEED VOLUME 737, PAGE 687

REF. = 25'

N 89°44'41" W 300.37'

THE PLACE OF BEGINNING PARCEL "A"

S 02°38'16" W 200.00'

LINDSEY ROAD
(TWP. HWY. 131)

N 02°30'00" E 274.87'

PARCEL "A"
1.894 ACRES

REF. = 25'

S 89°38'37" E 301.01'

THE PLACE OF BEGINNING PARCEL "B"

N 02°38'16" E 274.36'

PARCEL "B"
1.898 ACRES

REF. = 30'

N 89°32'26" W 301.65'

THE SE QTR. OF THE NW QTR. SEC. 35

SURVEY PLAT FOR THOMAS
PART NW QTR. SEC. 35, T-20, R-19
TROY TOWNSHIP
RICHLAND COUNTY, OHIO
DATE: APRIL 10, 1997
SCALE: 1"=60'
F:\SC12\WORK\THOMAS\972827\JEB

RICHLAND COUNTY TAX MAP APPROVALS

PAR "A" EPN 4-29-97

PAR "B" EPN 4-29-97

C. & F. GRIEBLING
DEED VOLUME 739, PAGE 579

