

PLAT OF SURVEY
FOR
THE GORMAN-RUPP COMPANY

SITUATED IN THE CITY OF MANSFIELD, TOWNSHIP OF MADISON,
COUNTY OF RICHLAND, STATE OF OHIO AND BEING KNOWN AS
A PART OF THE NORTHWEST AND SOUTHWEST QUARTERS OF
SECTION NO. 3, TOWNSHIP - 21 - NORTH, RANGE - 18 - WEST.

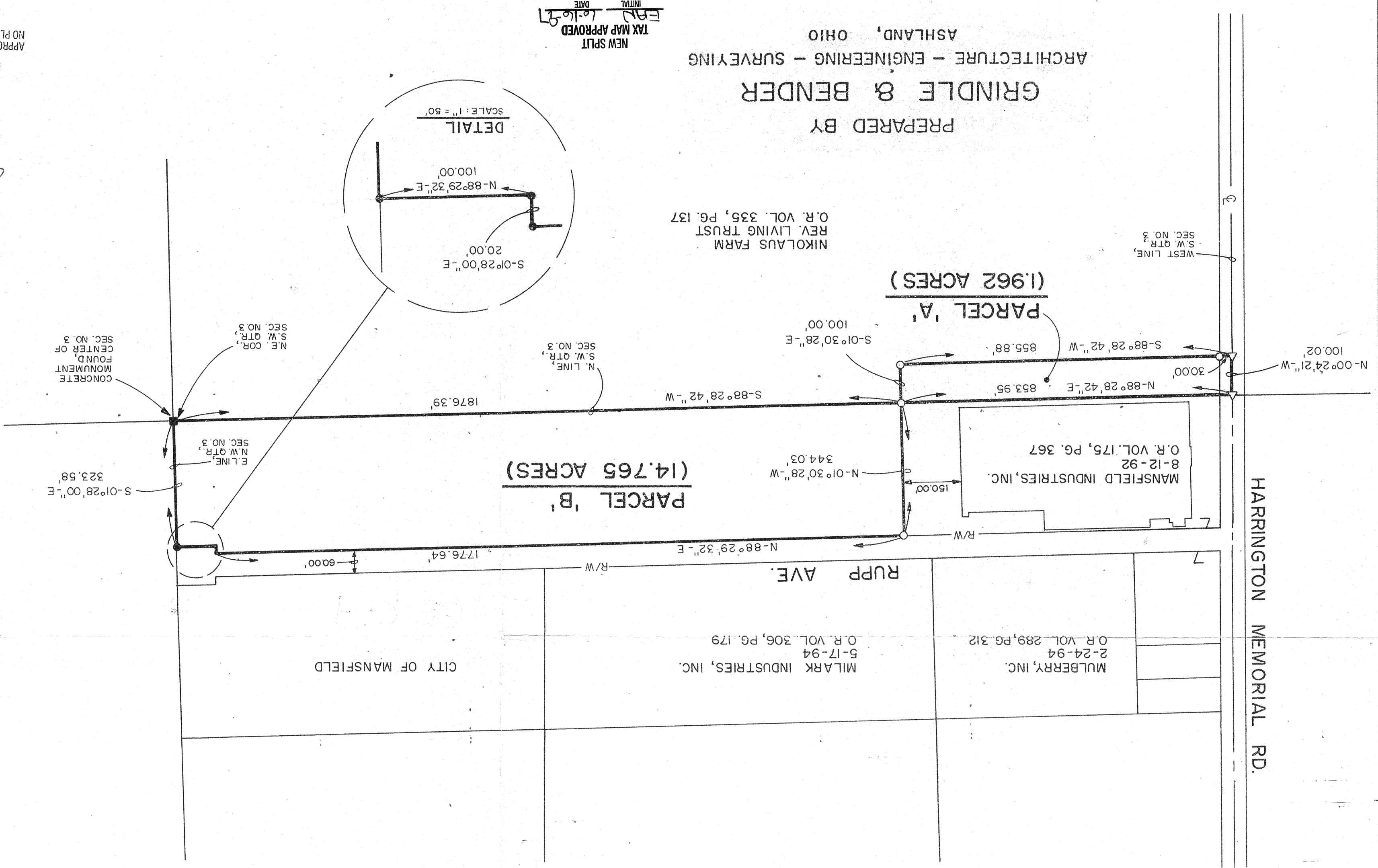

PREPARED BY
GRINDLE & BENDER
ARCHITECTURE - ENGINEERING - SURVEYING
ASHLAND, OHIO

NEW SPILT
TAX MAP APPROVED
DATE 6-16-97

APPROVED BY THE MANSFIELD CITY PLANNING COMMISSION
NO PLAT REQUIRED
SECRETARY, CITY PLANNING COMMISSION
DATE 6-16-97



The grantor, grantee and all subsequent owners or assignees taking title from, under or through the grantor or grantee agrees that any use or improvement made on this land shall be in conformity with all existing zoning, platting, health, or other lawful rules and regulations.
APPROVED BY THE MANSFIELD CITY PLANNING COMMISSION
NO PLAT REQUIRED
SECRETARY, CITY PLANNING COMMISSION
DATE 6-16-97

I hereby certify that this plat was prepared from the notes of a survey made by me and by the office of Grindle and Bender, Architecture - Engineering - Surveying, Ashland, Ohio and Lowell E. Bender, Registered Surveyor No. 4978. All bearings are based on a survey made by Grindle & Bender dated March 18, 1985. All distances are in feet and decimals thereof. All iron pins set are 5/8" x 30" with cap.

Lowell E. Bender
Registered Surveyor No. 4978

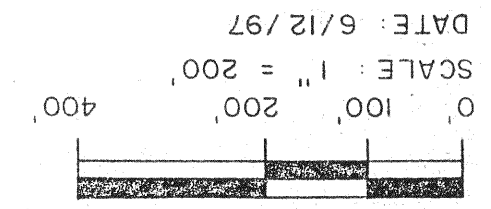

- LEGEND
- 5/8" x 30" IRON PIN W/CAP SET
 - ⊗ IRON PIN FOUND AND ACCEPTED
 - △ RAILROAD SPIKE SET
 - CONCRETE MONUMENT FOUND AND ACCEPTED
 - ⊕ CENTERLINE
 - R/W = RIGHT-OF-WAY