

SURVEYED BY: DOUGLAS C. SEILER
 PROFESSIONAL SURVEYOR #6869
 52-1/2 NORTH MAIN STREET
 MANSFIELD, OHIO 44902
 (419) 525-3644



Douglas C. Seiler
 7/16/97

BEARINGS ARE BASED ON AN ASSUMED MERIDIAN

● IRON PIN FOUND
 ⊗ IRON PIN SET WITH CAP
 STAMPED "SEILER 6869"

PARK AVENUE WEST 60' R/W

MORNINGSIDE DRIVE 45' R/W

WEST THIRD STREET 60' R/W

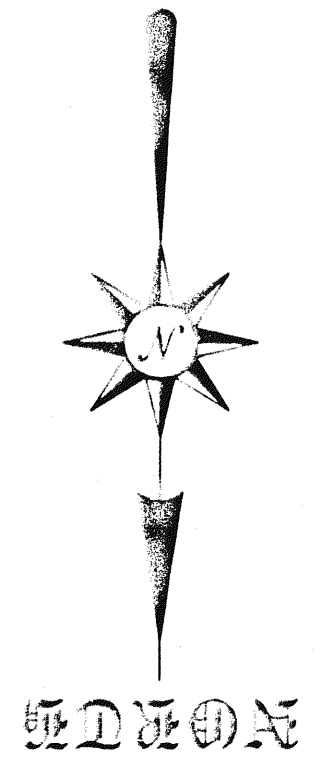
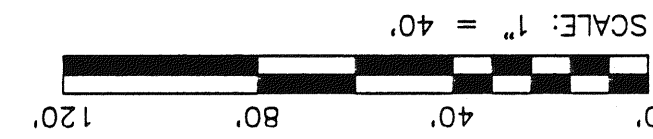
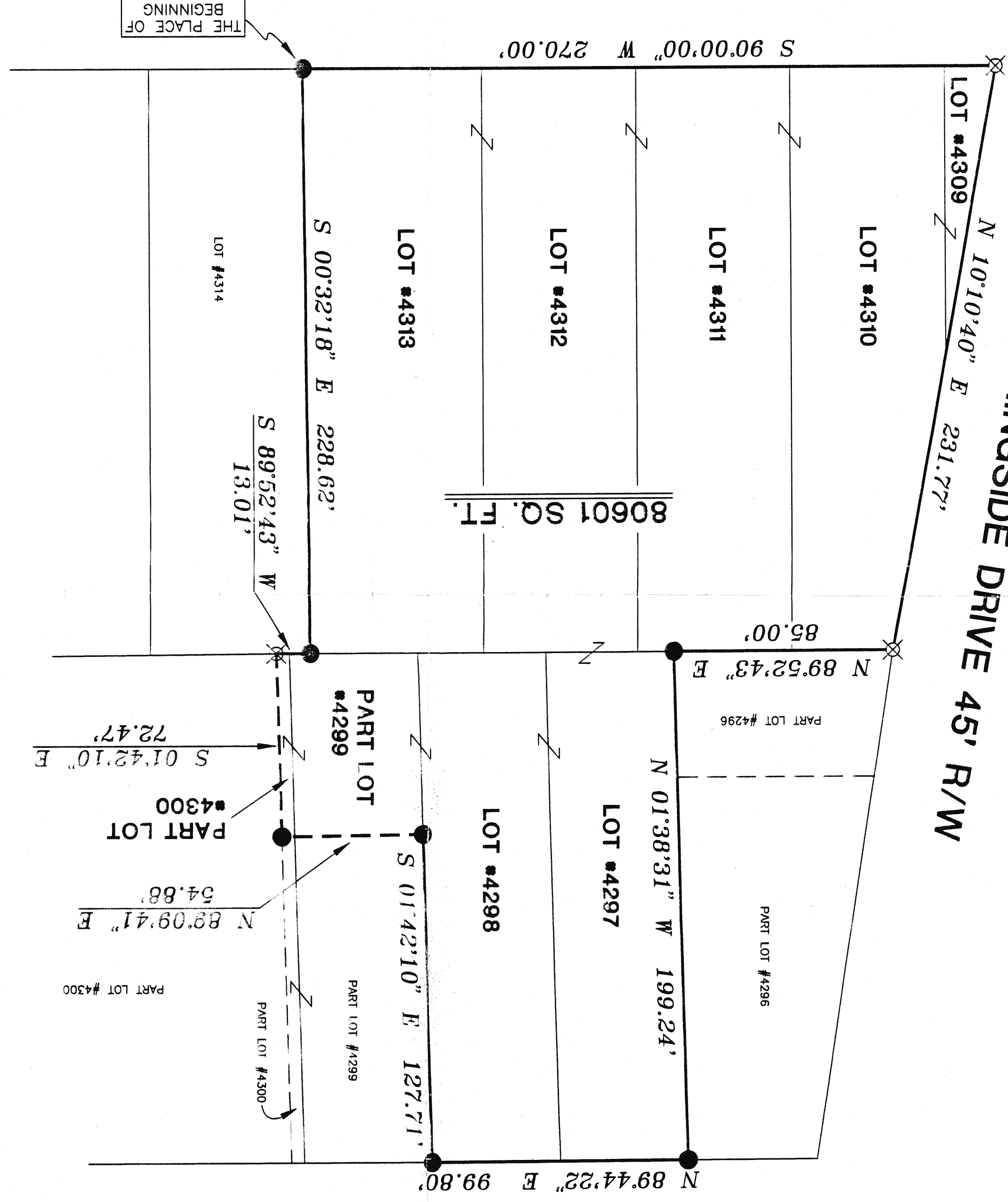

NEW SURVEY
 OF EXISTING PARCEL
 TAX MAP APPROVED
 APR 7-16-97
 RICHLAND COUNTY
 TAX MAP
 APPROVAL

SURVEY PLAT FOR
 MID-OHIO HEART PROPERTIES INC.
 LOT #4309, #4310, #4311, #4312, #4313
 #4297, #4298 & PART LOT #4299, #4300
 CITY OF MANSFIELD, RICHLAND COUNTY, OHIO
 DATE: JULY 11, 1997 SCALE: 1"=40'
 C:\SC12\WORK\MIDOHIOH\972863\JEB