

- ▲ RR SPIKE FOUND
- IRON PIN FOUND
- ◇ PK SPIKE SET
- ⊗ IRON PIN SET WITH CAP STAMPED "SEILER 6869"

BEARINGS ARE BASED ON STATE OF OHIO R/W PLANS FOR ROUTE 39

MANSFIELD - SHELBY ROAD (STATE ROUTE 39)

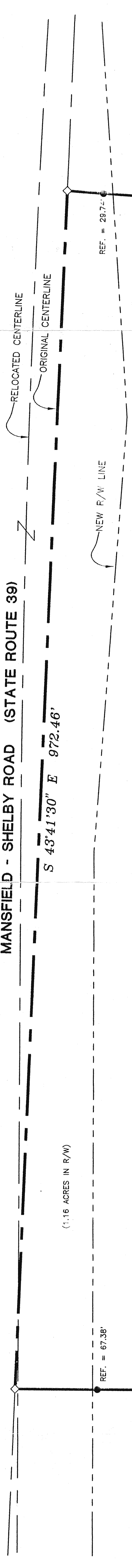

(1.16 ACRES IN R/W)

(6.54 ACRES)

D. HEFFERAN  
N. FRALEY  
O.R.V. 513, PAGE 384

**TOTAL 7.70 ACRES**

P. BURKHALTER  
DEED VOLUME 881, PAGE 35

THE NW CORNER OF THE SE QTR. SEC. 16

THE PLACE OF BEGINNING

THE WEST LINE OF THE SE QTR. SEC. 16

D. HEFFERAN  
N. FRALEY  
O.R.V. 38, PAGE 247

D. H. & K. ALT  
O.R.V. 113, PAGE 191

N 44°05'20" E 367.38'

S 43°41'30" E 972.46'

S 47°45'50" W 330.82'

N 45°53'09" W 950.53'

S 45°53'20" W 222.42'

*Douglas C. Seiler* 18/97  
SURVEYED BY: DOUGLAS C. SEILER  
PROFESSIONAL SURVEYOR #6869  
52-1/2 NORTH MAIN STREET  
MANSFIELD, OHIO 44902  
(419) 525-3644

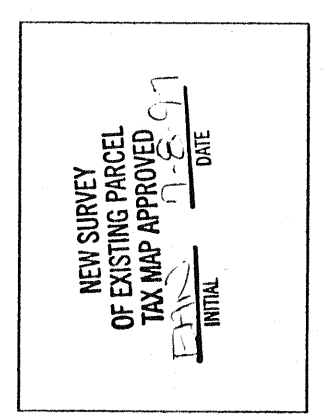

SURVEY PLAT FOR	
CARTER LUMBER	
PART SE QTR. SEC. 16, T-22, R-19	
JACKSON TOWNSHIP	
RICHLAND COUNTY, OHIO	
DATE: JUNE 26, 1997	SCALE: 1" = 50'
C:\SC12\WORK\CARTER\U\972856\JEB	