

SURVEYED BY: DOUGLAS C. SEILER
 PROFESSIONAL SURVEYOR #6869
 52-1/2 NORTH MAIN STREET
 MANSFIELD, OHIO 44902
 (419) 525-3644

SURVEY PLAT FOR
 JAMES R. NOE
 PART NW QTR. SEC. 26, T-21, R-18
 MADISON TOWNSHIP
 RICHLAND COUNTY, OHIO
 DATE: APRIL 2, 1997
 SCALE: 1"=50'

APPROVED BY THE MANSFIELD CITY PLANNING COMMISSION:
 NO PLAT REQUIRED.
 SIGNATURE: *[Signature]*
 SECRETARY, CITY PLANNING COMMISSION:
 DATE: 5-22-97

"The grantor, grantee and all subsequent owners or assignees taking title from, under or through the grantor or grantee agrees that any use or improvement made on this land shall be in conformity with the rules and regulations."

MANSFIELD CITY PLANNING COMMISSION

P. & T. HAMPTON
 O.R.V. 35, PAGE 345

L. E. MABRY
 DEED VOLUME 791, PAGE 388

R. & Y. CUNRY
 O.R.V. 177, PAGE 248

THE EAST LINE OF
 THE NW QTR. SEC. 26

BEARINGS ARE BASED ON
 AN ASSUMED MERIDIAN

MADISON LOCAL BOARD OF EDUCATION
 DEED VOLUME 478, PAGE 428

● IRON PIN FOUND
 ⊗ IRON PIN SET WITH CAP
 STAMPED "SEILER 6869"

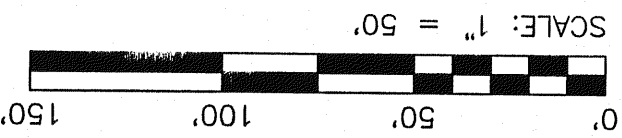
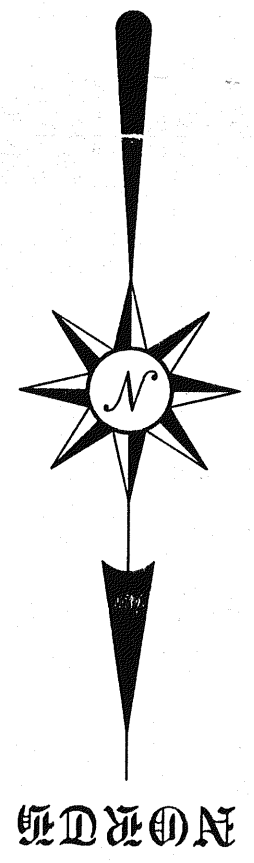

ILLINOIS AVENUE

2.69 ACRES
 PARCEL "B"

2.64 ACRES
 PARCEL "A"

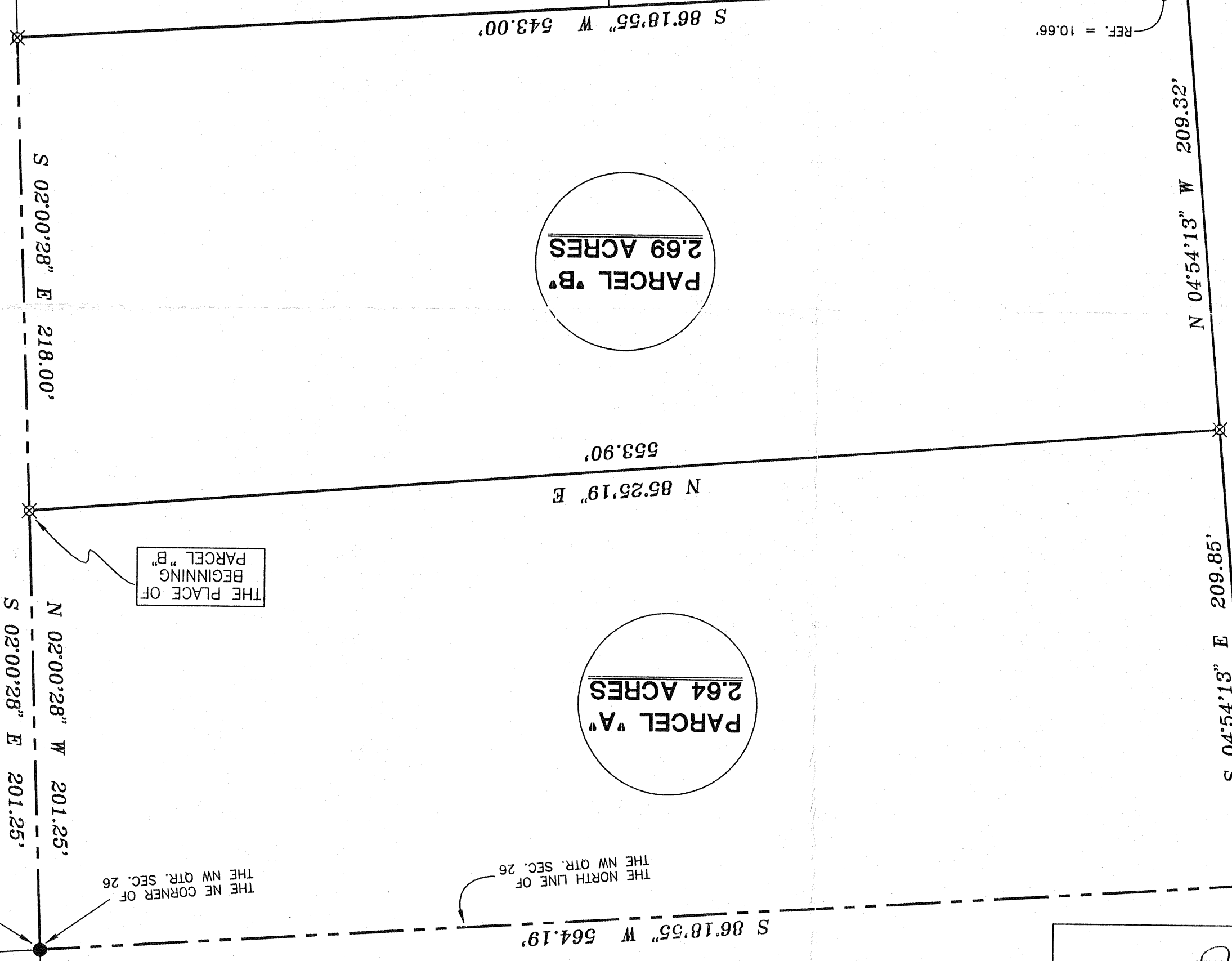

THE PLACE OF
 BEGINNING
 PARCEL "A"

THE NE CORNER OF
 THE NW QTR. SEC. 26

THE NORTH LINE OF
 THE NW QTR. SEC. 26

THE PLACE OF
 BEGINNING
 PARCEL "B"

NEW SURVEY
 TAX MAP APPROVED
 OF EXISTING PARCEL
 DATE: 5/21/97

NEW SPLIT
 TAX MAP APPROVED
 DATE: 5/21/97

APPROVED THIS *May* DAY OF *20* 1997
 BOB FOUND
 MADISON TOWNSHIP
 ZONING INSPECTOR

RICHLAND COUNTY TAX MAP APPROVALS