

APPROVED THIS 4 DAY OF 10, 1997
 THIS SURVEY CONFORMS TO WELLER TOWNSHIP
 ZONING RESOLUTION THIS DATE TO BEST OF MY KNOWLEDGE
 GENE McARDLE
 WELLER TOWNSHIP
 ZONING INSPECTOR

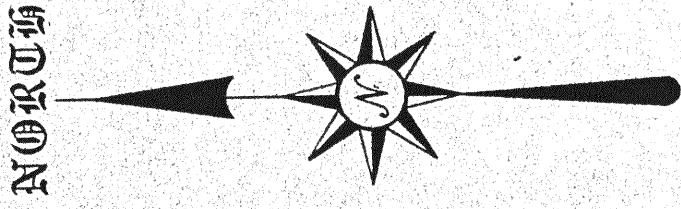
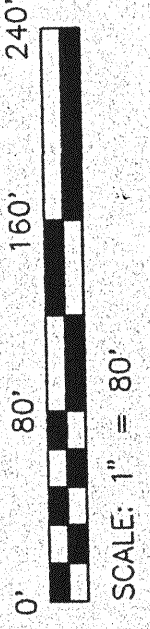

ASHLAND - SHELBY ROAD (STATE ROUTE 96)
 S 78°36'00" E 450.00'

6.00 ACRES

N 01°02'42" E 413.62'

REF. = 35.18'

REF. = 30'

S 09°42'06" W 499.91'

S 02°41'38" W 149.75'

M 05°10.81 N 131.928'

N 90°00'00" W 283.85'

N 13°01'50" W 847.97'

N 08°23'00" E 938.43'

THE SOUTH LINE OF THE SW QTR. SEC. 2

THE SW CORNER OF THE SW QTR. SEC. 2

S 88°50'00" E 1691.93'

- PK SPIKE FOUND
- IRON PIN FOUND
- PK SPIKE SET
- ⊗ IRON PIN SET WITH CAP STAMPED "SEILER 6869"

BEARINGS ARE BASED ON SURVEY BY CHARLES A. KERG 12/20/95 F-1-312

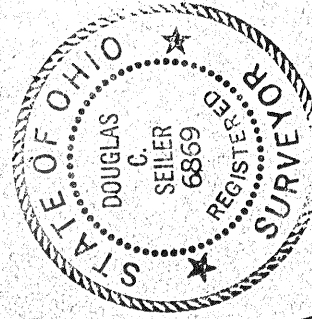

Douglas C. Seiler 4/14/97
 SURVEYED BY: DOUGLAS C. SEILER
 PROFESSIONAL SURVEYOR #6869
 52-1/2 NORTH MAIN STREET
 MANSFIELD, OHIO 44902
 (419) 525-3644

D. OBRYNBA
 O.R.V. 231, PAGE 443

D. OBRYNBA
 O.R.V. 231, PAGE 443

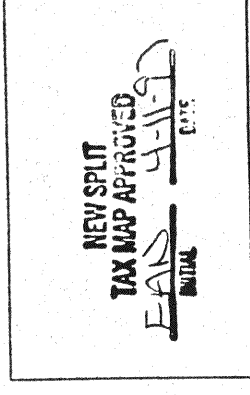

RICHLAND COUNTY
 TAX MAP
 APPROVALS

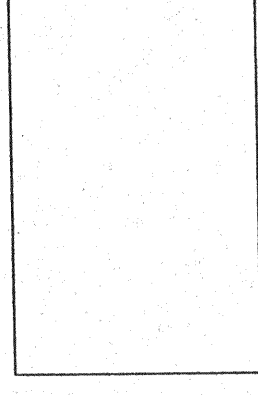

SURVEY PLAT FOR
 OBRYNBA

PART SW QTR. SEC. 2, T-22, R-18
 WELLER TOWNSHIP
 RICHLAND COUNTY, OHIO

DATE: APRIL 2, 1997 SCALE: 1"=80'

C:\SC12\WORK\OBRYNBA\972820\JEB