

SOUTHWEST QUARTER
 SECTION 33 T-20 R-19
 TROY TOWNSHIP
 RICHLAND COUNTY, OHIO

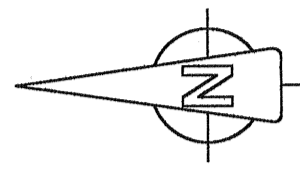

BASIS OF BEARINGS: ASSUMED

LEGEND:

- O - 5/8 INCH REBAR W/ CAP STAMPED "PS 7016" SET
- - EXISTING STONE
- - EXISTING MONUMENT BOX

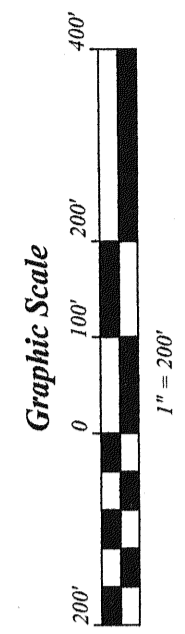

[Signature]

STEVEN H. RIEDEL
 OHIO SURVEYOR 7016
 MAY 09, 1997
 RTR33SW

NEW SURVEY
 OF EXISTING PARCEL
 TAX MAP APPROVED
 DATE 5-17-97
 INITIAL

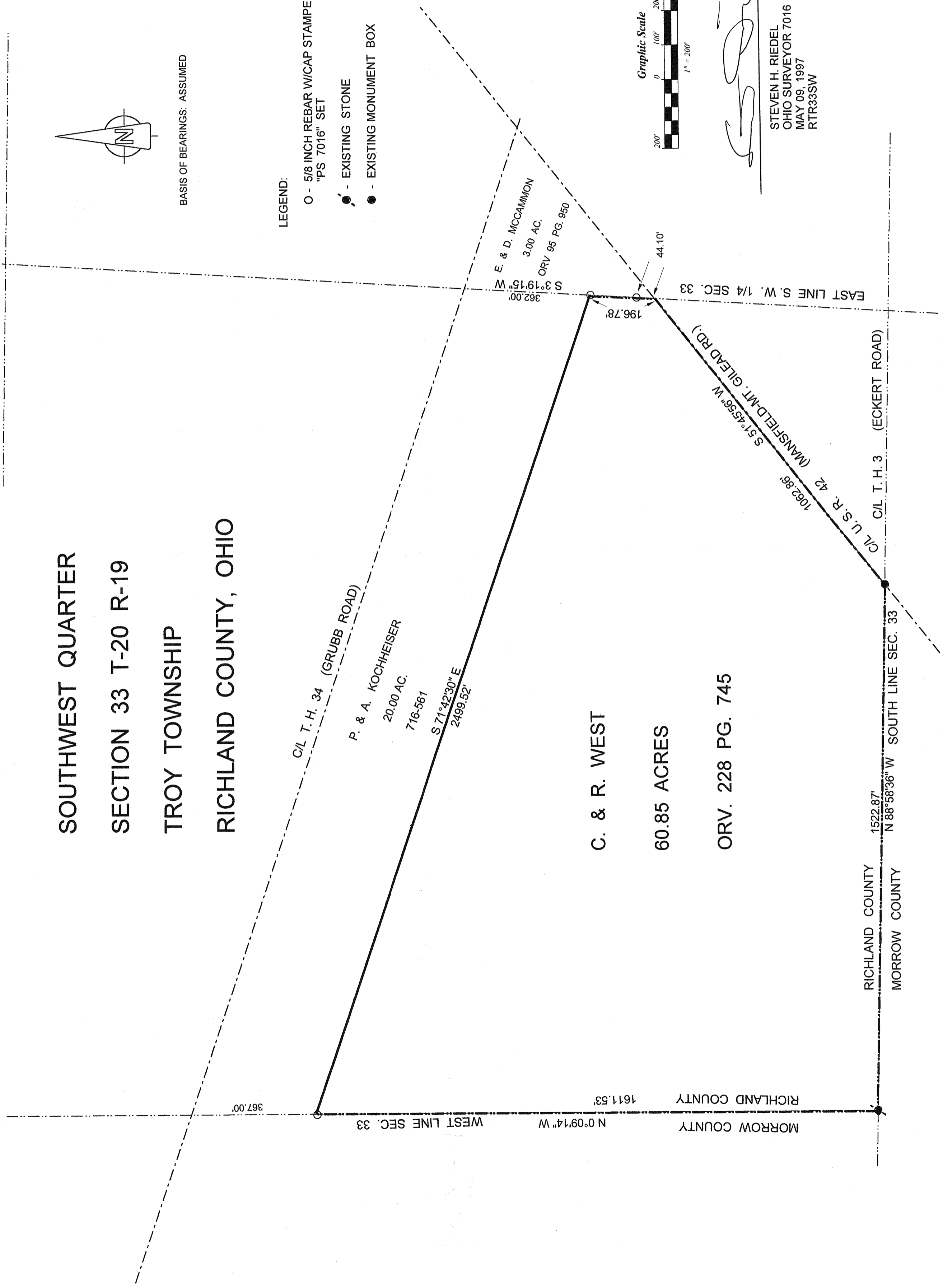

RICHLAND COUNTY
 MORROW COUNTY

MORROW COUNTY
 RICHLAND COUNTY