

J. A. NISLEY  
VOL. 703 PG. 368  
44 AC.

R. M. WILSON  
VOL. 656 PG. 187  
30 AC.

PLAT OF SURVEY  
FOR  
J. J. DETWEILER ENTERPRISES INC.  
BEING PART OF THE SOUTHWEST 1/4, SECTION  
26, TOWNSHIP 21, RANGE 17, WORTHINGTON  
TOWNSHIP, RICHLAND COUNTY, OHIO. 2-26-87

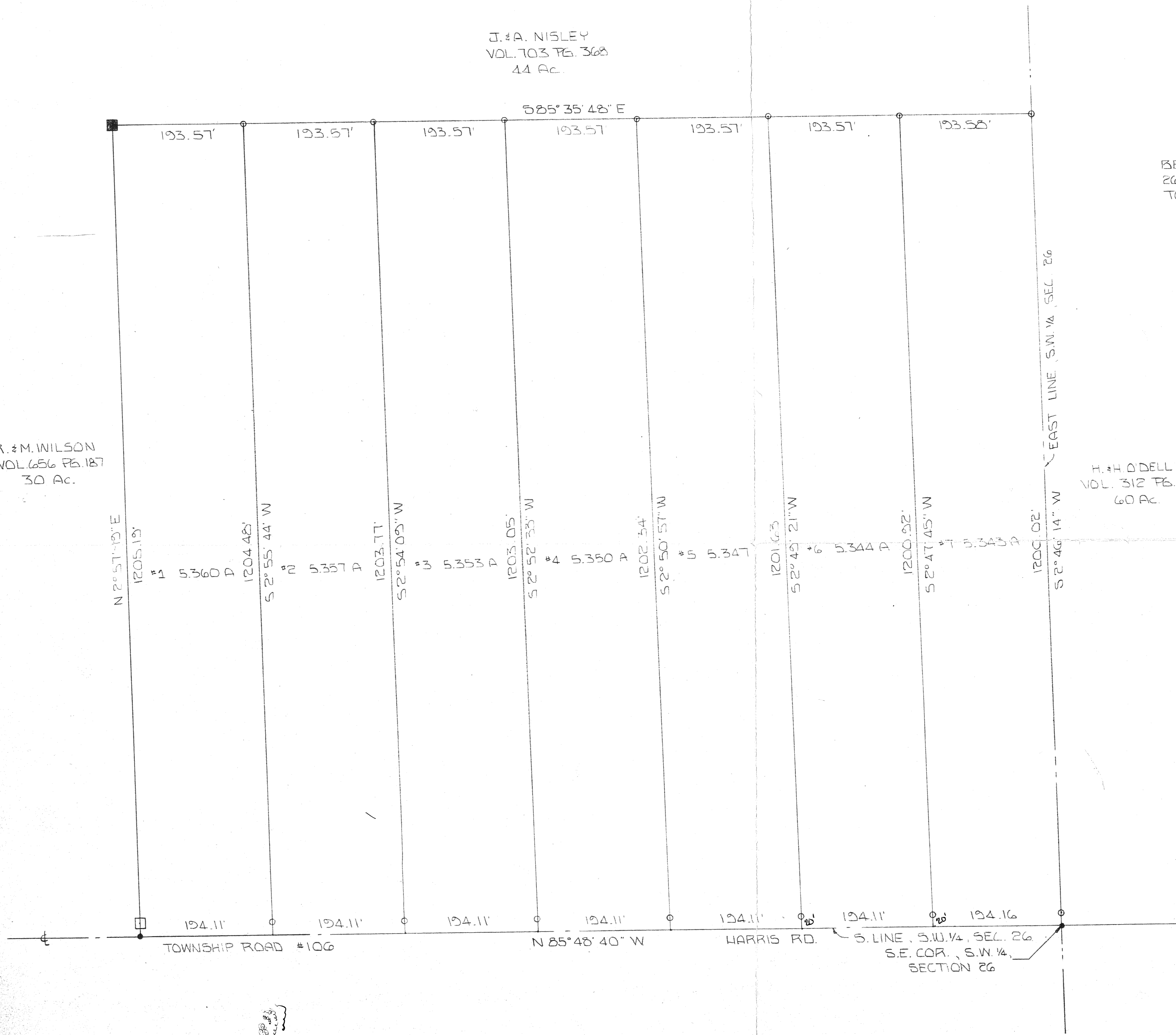

H. H. ODELL  
VOL. 312 PG. 162  
60 AC.

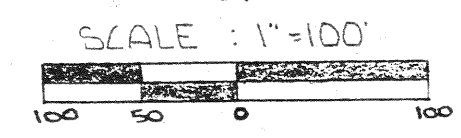

- - I.P. SET CAPPED "BLINK" #6320
  - - R.R. SPIKE SET
  - - CONC. FENCE POST FOUND
  - - WOOD FENCE POST FOUND
- BASIS OF BEARINGS: DEED VOL. 816  
PAGE 632

NEW SPLIT  
TAX MAP APPROVED  
EAW 5-13-97  
INITIAL DATE  
PAR # 6

BY Larry L. Blunk  
LARRY L. BLUNK #6320