

N 89°46'00" W 1316.47'
N. LINE SE. 14 SEC. 20

NE CORNER
SEC. 1/4 SEC. 20

E. LINE SE. 14 SEC. 20

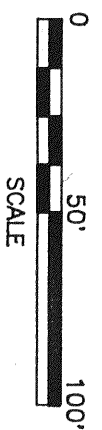

LEGEND

- C. CALCULATED
- M. MEASURED
- D. DEED
- IRON PIN FOUND
- RAILROAD SPIKE FOUND
- ⊗ CONCRETE MONUMENT FOUND
- △ P.K. NAIL FOUND
- ⊠ DRILL HOLE FOUND IN SW. END CONCRETE WINGWALL
- RAILROAD SPIKE SET
- ▲ P.K. NAIL SET
- IRON PIN SET, 5/8" DIA. ROD WITH PLASTIC CAP STAMPED "S.J.L.I.N.C."

Distances shown hereon are expressed in feet and decimal parts thereof, bearings are to an assumed meridian and are used to express angles only.

CERTIFICATION: I hereby certify that the foregoing survey was prepared from actual field measurements. In accordance with Chapter 4733-37, Ohio Administration Code.

**PART OF O.L. 15, VILLAGE OF BUTLER,
COUNTY OF RICHLAND, STATE OF OHIO
AND BEING PART OF THE SE. 1/4 OF
SEC. 20, T-21, R-17.**

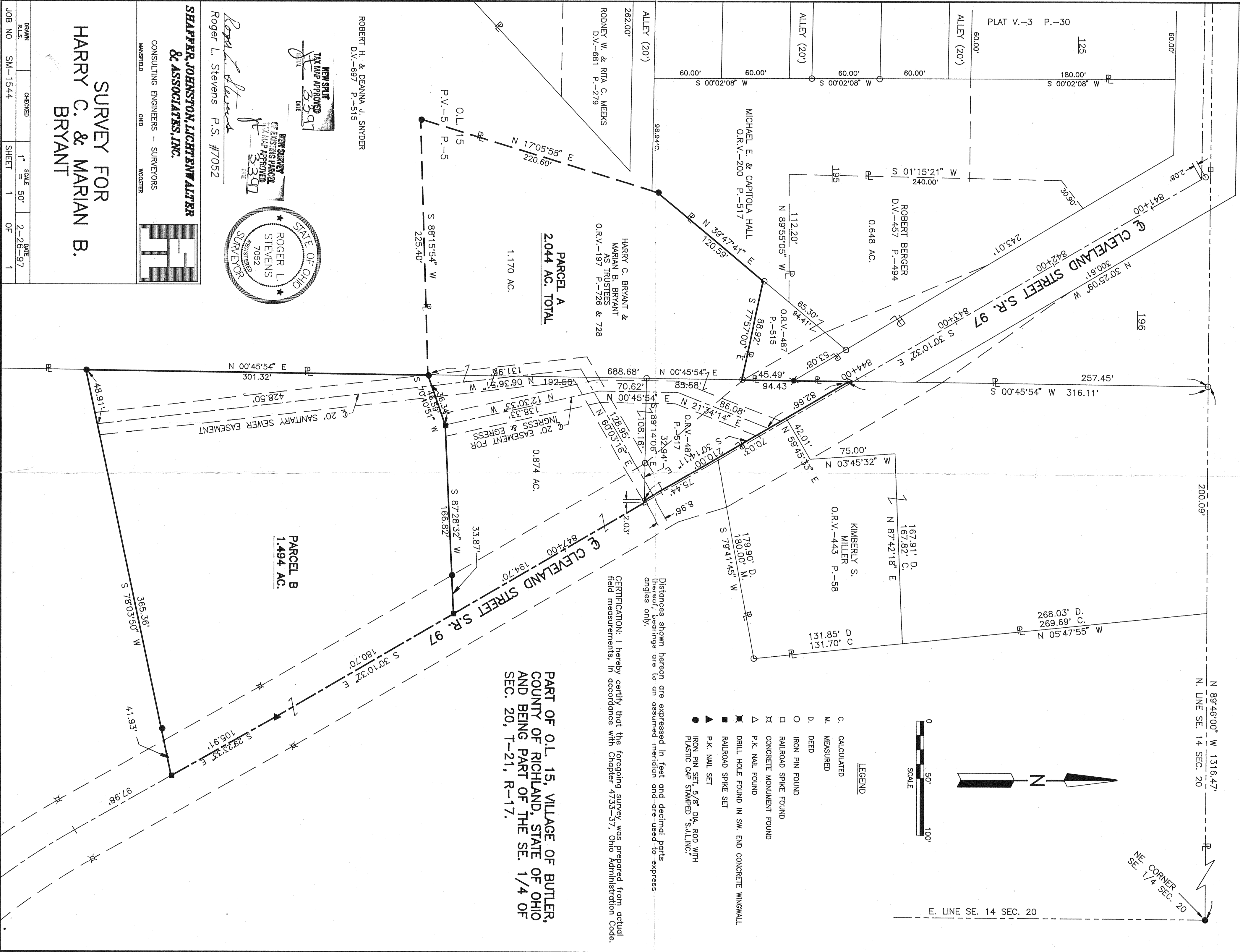

ROBERT H. & DEANNA J. SNYDER
D.V.-697 P.-515

RODNEY W. & RITA C. WEEKS
D.V.-681 P.-279

HARRY C. BRYANT &
MARIAN B. BRYANT
AS TRUSTEES
O.R.V.-197 P.-726 & 728

ROBERT BERGER
D.V.-457 P.-494
0.648 AC.

KIMBERLY S.
MILLER
O.R.V.-443 P.-58

**PARCEL B
1.494 AC.**

**PARCEL A
2.044 AC. TOTAL**

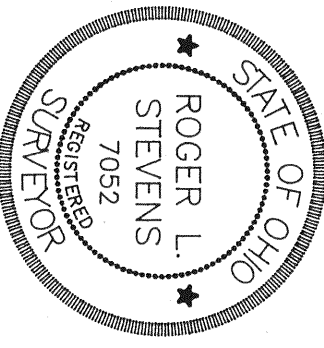

Roger L. Stevens P.S. #7052

**SHAFER, JOHNSTON, LICHTENWALTER
& ASSOCIATES, INC.**

CONSULTING ENGINEERS - SURVEYORS
OHIO
WHEELING

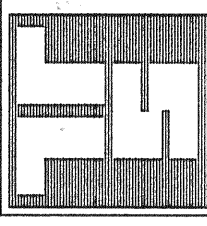

**SURVEY FOR
HARRY C. & MARIAN B.
BRYANT**

DRAWN	CHECKED	SCALE	DATE
PLS.	1"	50'	2-26-97
JOB NO	SM-1544	SHEET	1 OF 1