

BASIS OF BEARINGS:
ASSUMED

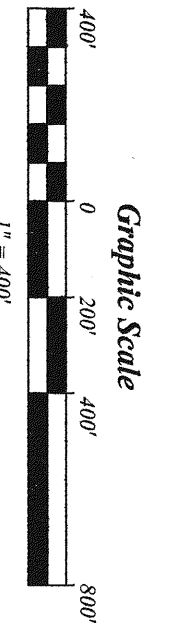
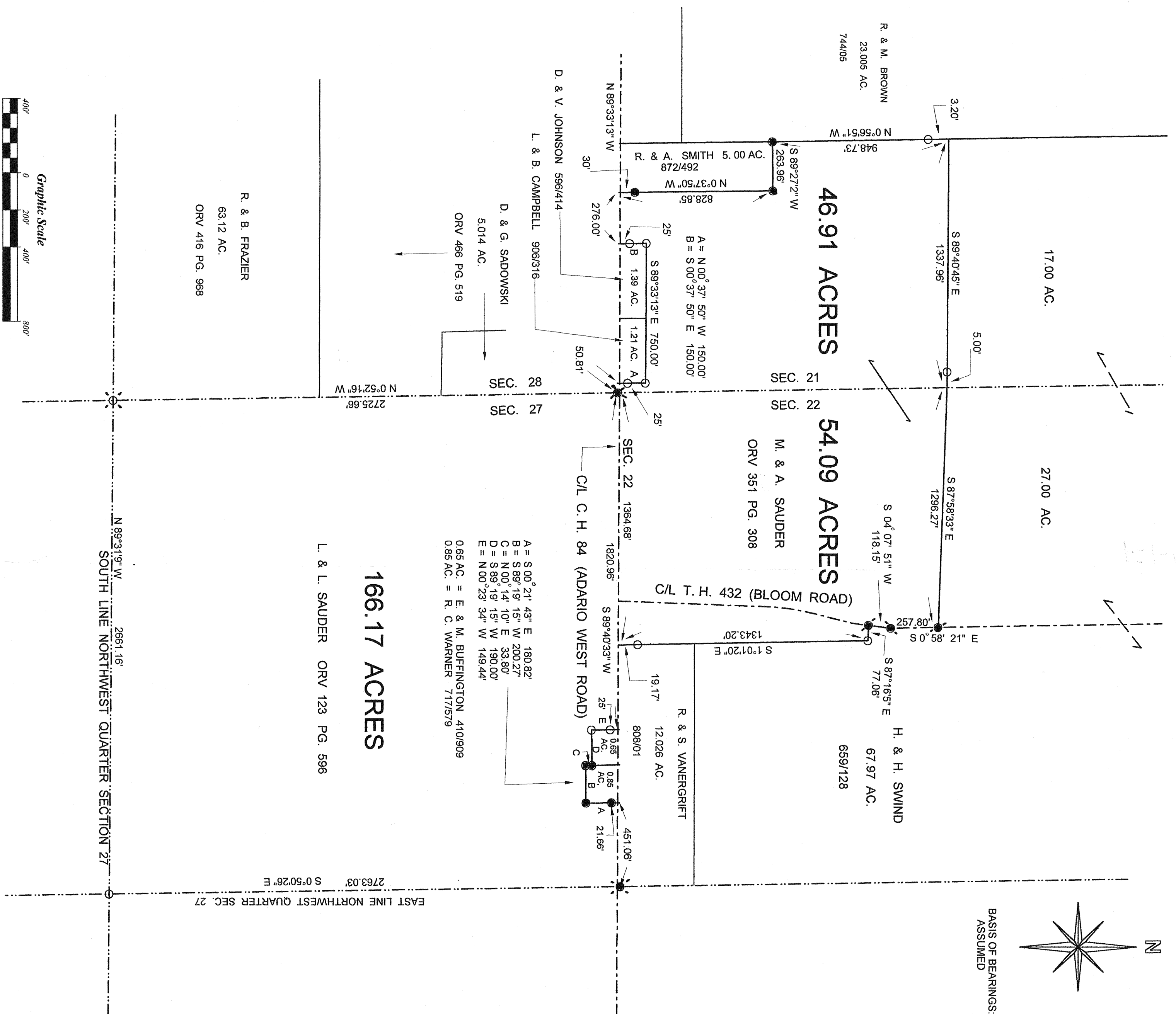

LEGEND:
O - 5/8 INCH REBAR W/CAP STAMPED
"PS 7016" SET

- - RAILROAD SPIKE SET
- - EXISTING RAILROAD SPIKE
- - EXISTING IRON PIPE
- - EXISTING IRON PIN

BLOOMINGGROVE TOWNSHIP
T-23 R-18 SEC. 21, 22, 27
RICHLAND COUNTY
OHIO

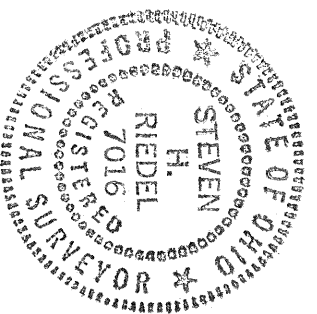

STEVEN H. RIEDEL
OHIO SURVEYOR 7016
FEBRUARY 04, 1997
RBL27NW

