

北の方位線

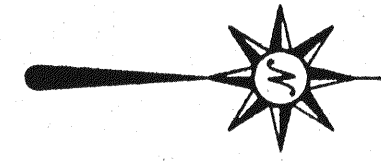

- WOODEN FENCE POST FOUND
- △ RR SPIKE SET
- ⊗ IRON PIN SET WITH CAP
- STAMPED 'SELLER 6869'

BEARINGS ARE BASED ON
AN ASSUMED MERIDIAN

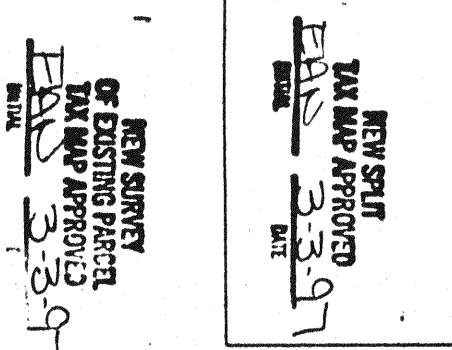

APPROVED THIS 3 DAY OF 3, 1997
HUISTON NOLLEN
FRANKLIN TOWNSHIP
ZONING INSPECTOR

E-1-1403

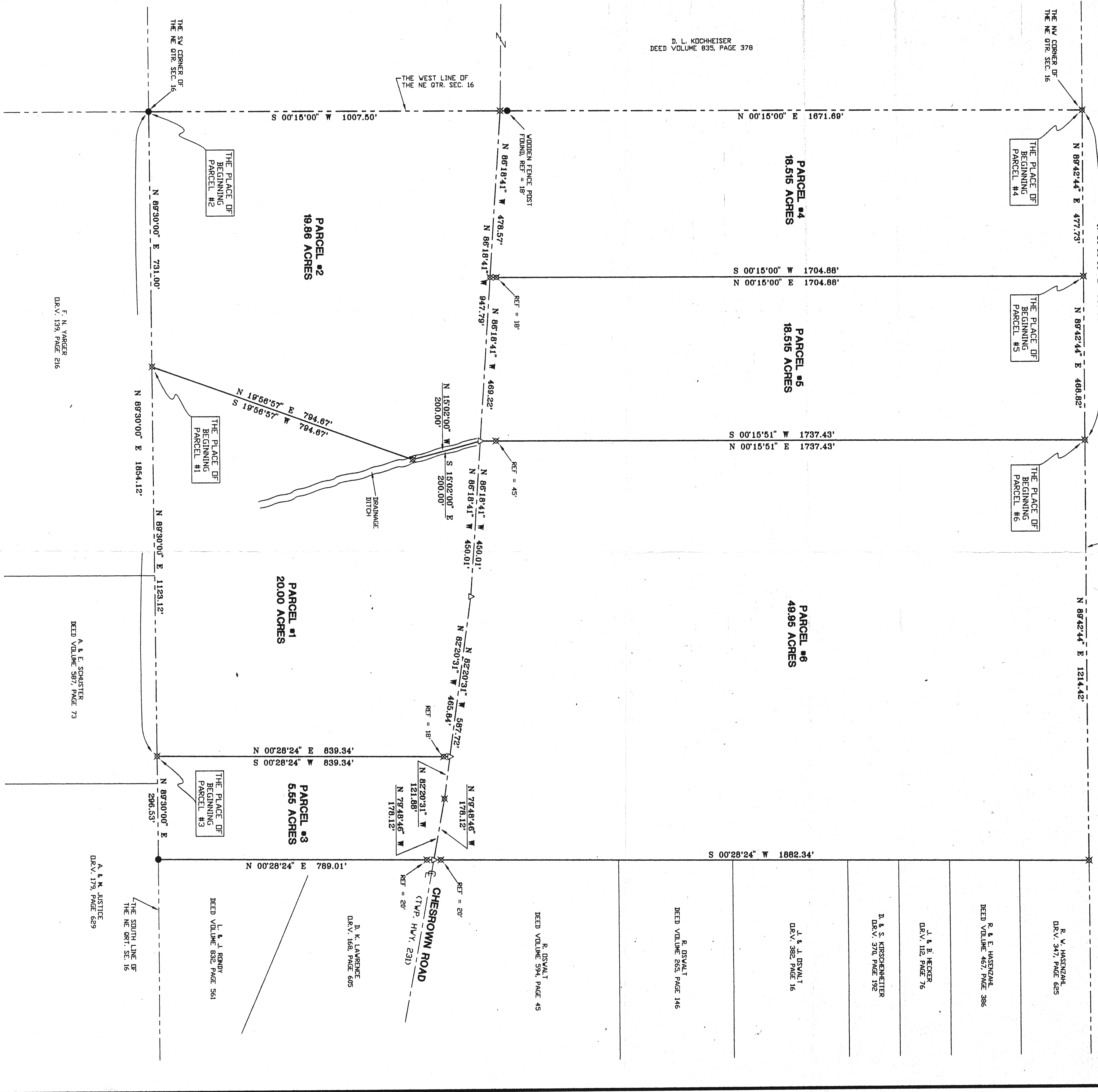

D. L. KOCHHEISER
DEED VOLUME 835, PAGE 378

THE NW CORNER OF
THE NE QTR. SEC. 16

THE PLACE OF
BEGINNING
PARCEL #4

THE PLACE OF
BEGINNING
PARCEL #5

THE PLACE OF
BEGINNING
PARCEL #6

THE NORTH LINE OF
THE NE QTR. SEC. 16

THE SW CORNER OF
THE NE QTR. SEC. 16

THE PLACE OF
BEGINNING
PARCEL #2

THE PLACE OF
BEGINNING
PARCEL #1

THE PLACE OF
BEGINNING
PARCEL #3

THE SOUTH LINE OF
THE NE QTR. SEC. 16

THE WEST LINE OF
THE NE QTR. SEC. 16

WOODEN FENCE POST
FOUND REF. = 18'

REF. = 18'

REF. = 45'

REF. = 18'

REF. = 20'

R. DSVALT
DRV. 394, PAGE 45

R. DSVALT
DRV. 263, PAGE 146

R. E. HASTENHAR
DRV. 497, PAGE 386

J. & E. HECKER
DRV. 112, PAGE 76

D. & S. KIRSCHENWITZER
DRV. 370, PAGE 192

J. & J. DSVALT
DRV. 382, PAGE 16

D. K. LAWRENCE
DRV. 168, PAGE 685

L. & M. RONDY
DRV. 822, PAGE 561

F. N. YARGER
DRV. 199, PAGE 216

A. & E. SCHUSTER
DRV. 587, PAGE 73

A. & K. JUSTICE
DRV. 179, PAGE 629

CHESBROWN ROAD
(TWP. HWY. 231)

DRAINAGE
DITCH

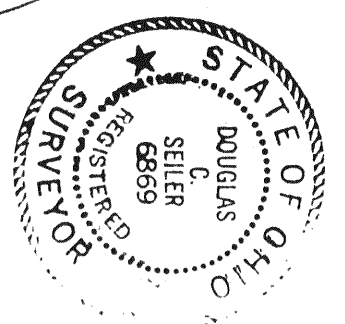

SURVEYED BY: DOUGLAS C. SELLER
PROFESSIONAL SURVEYOR #6869
52-1/2 NORTH MAIN STREET
MAANSFIELD, OHIO 44902
(419) 525-3644

APPROVED BY THE MANSFIELD CITY PLANNING COMMISSION
NO PLAT REQUIRED.
SIGNATURE OF PLANNING COMMISSION
SECRETARY OF PLANNING COMMISSION
DATE 3/3/97

"The grantor, grantee and all subsequent owners or assignees taking the from, under or through the plat, or grantee agrees that any use or improvement made on this land shall be in conformity with all existing valid zoning, platting, health, or other laws, rules and regulations."

SURVEY PLAT FOR
ESTHER MAE STIMA
PART NE QTR. SEC. 16 T-22, R-18
FRANKLIN TOWNSHIP
RICHLAND COUNTY, OHIO
DATE: FEB. 11, 1997 SCALE: 1"=150'
DRWG. No: C972804 DRWN. BY: JEB