

**NORTHWEST AND SOUTHWEST QUARTER  
SECTION 31 T-21N R-19W  
SPRINGFIELD TOWNSHIP  
RICHLAND COUNTY, OHIO**

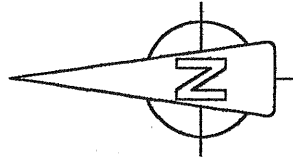

BASIS OF BEARINGS: ASSUMED

C/L CURVE DATA:

CH - N 78°09'30" E 117.20'  
L - 117.29'  
D - 06°44'08"  
R - 850.64'

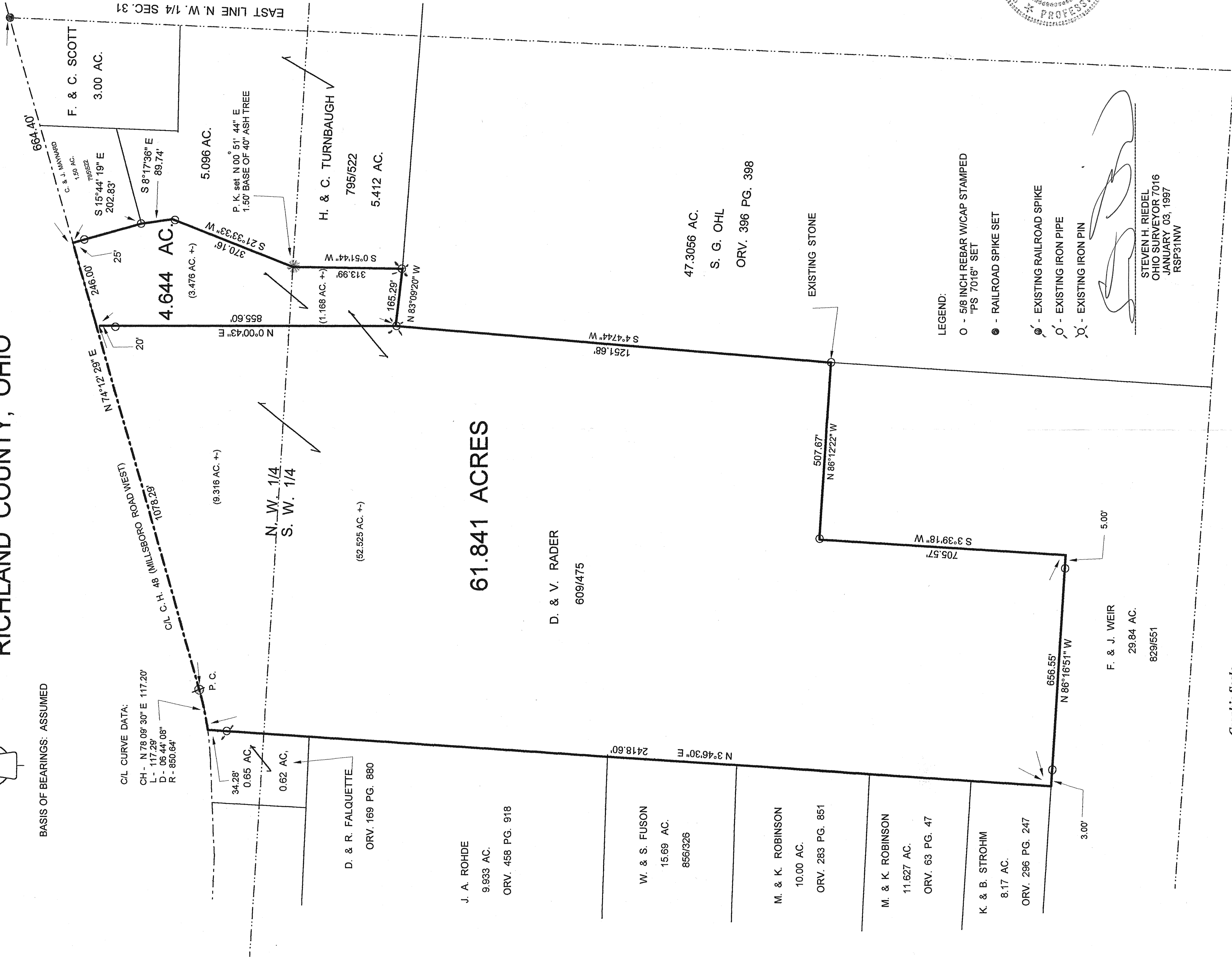

EAST LINE N. W. 1/4 SEC. 31

664.40'  
C. & J. MANWARD  
1.50 AC.  
1955/52

F. & C. SCOTT  
3.00 AC.

S 15°44' 19" E  
202.83'

S 8°17'36" E  
89.74'

5.096 AC.

P. K. set N 00° 51' 44" E  
1.50' BASE OF 40" ASH TREE

H. & C. TURNBAUGH  
795/522  
5.412 AC.

4.644 AC.  
(3.476 AC. +/-)

S 21°33'33" W  
370.16'

855.60'

N 0°00'43" E

S 0°51'44" W

313.99'

165.29'

N 83°09'20" W

61.841 ACRES

D. & V. RADER  
609/475

47.3056 AC.  
S. G. OHL  
ORV. 396 PG. 398

EXISTING STONE

507.67'  
N 86°12'22" W

705.57'  
S 3°39'18" W

F. & J. WEIR  
29.84 AC.  
829/551

656.55'  
N 86°16'51" W

3.00'

J. A. ROHDE  
9.933 AC.  
ORV. 458 PG. 918

W. & S. FUSON  
15.69 AC.  
856/326

M. & K. ROBINSON  
10.00 AC.  
ORV. 283 PG. 851

M. & K. ROBINSON  
11.627 AC.  
ORV. 63 PG. 47

K. & B. STROHM  
8.17 AC.  
ORV. 296 PG. 247

LEGEND:

○ - 5/8 INCH REBAR W/CAP STAMPED "PS 7016" SET

● - RAILROAD SPIKE SET

⊙ - EXISTING RAILROAD SPIKE

⊙ - EXISTING IRON PIPE

⊙ - EXISTING IRON PIN

*[Handwritten signature]*

STEVEN H. RIEDEL  
OHIO SURVEYOR 7016  
JANUARY 03, 1997  
RSP31NW

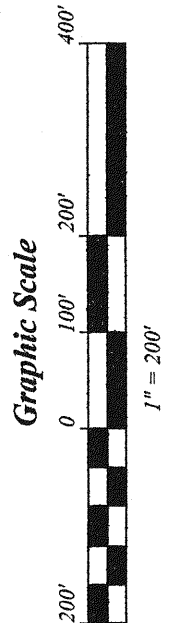
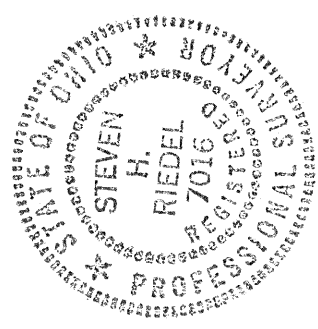

NEW SURVEY OF EXISTING PARCEL TAX MAP APPROVED  
EHN 8-6-97  
INITIAL DATE

NEW SPLIT TAX MAP APPROVED  
EHN 8-6-97  
INITIAL DATE