

104-1-7

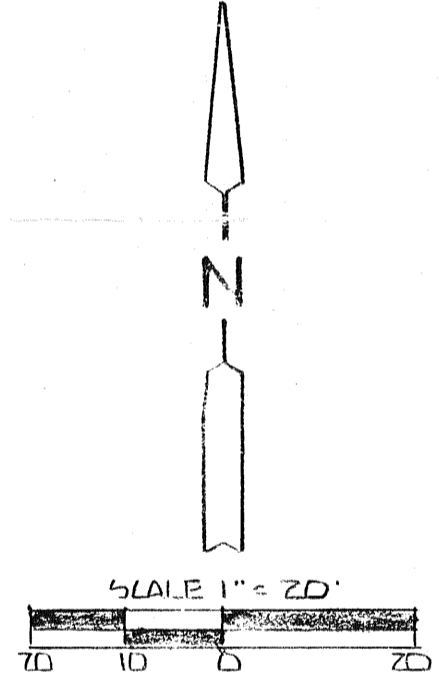

O - IRON PIN SET LAPPED  
"BLUNK #6320

Δ - P.K. NAIL SET

⊗ - DRILL HOLE IN CONCRETE

BASIS OF BEARINGS: BEARINGS SHOWN HEREON ARE TO AN ASSUMED AZIMUTH & ARE USED TO DENOTE ANGLES.

1997 *Nancy A. Blunk*  
NANCY A. BLUNK #6320

*Robert E. Paul* 1/24/97

"The grantor, grantee and all subsequent owners or assignees taking title from, under or through the grantor or grantee agrees that any use or improvement made on this land shall be in conformity with all existing valid zoning, platting, health, or other laws, ordinances and regulations."

APPROVED BY THE MANSFIELD CITY PLANNING COMMISSION  
DATE REQUIRED:

SIGNED *Howard L. Morris*  
SECRETARY, CITY PLANNING COMMISSION

DATE *Jan 24, 1997*

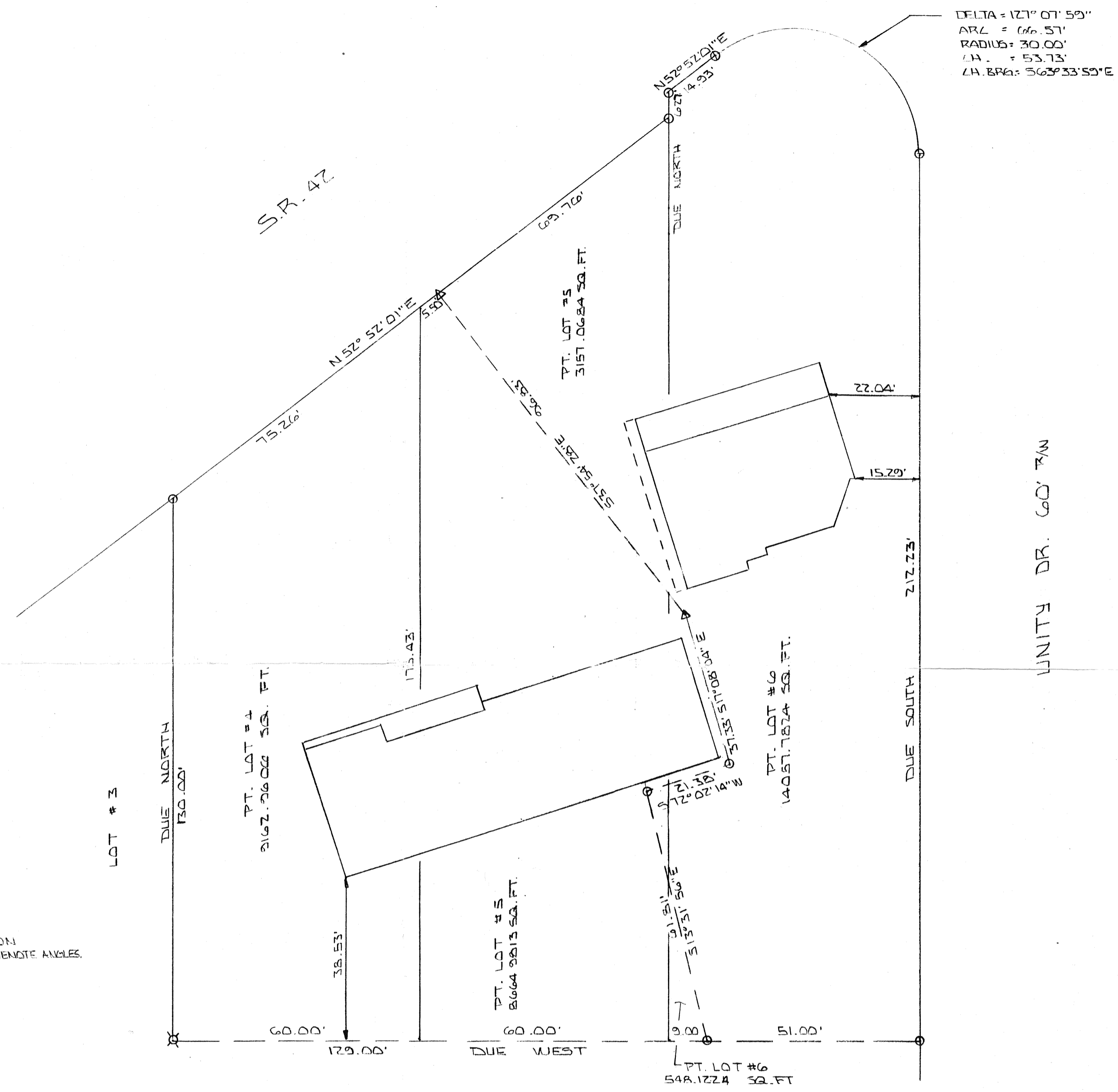

NEW SURVEY  
TAX MAP APPROVED  
*J.S.* 1-24-97  
INITIAL DATE

NEW SURVEY  
OF EXISTING PARCEL  
TAX MAP APPROVED  
*J.S.* 1-24-97  
INITIAL DATE

BEING PT. LOT 4 PT. LOT 5 AND PT. LOT 6 OF FREEDOM HEIGHTS ALLOT. MADISON TOWNSHIP		
N.E. 1/4, SECTION 13, TOWNSHIP 21, RANGE 18, RICHLAND CO., OHIO	SCALE 1" = 20'	DRAWN BY <i>DRA</i> REVISED
FOR: MERV SHAFFNER		
DATE 1-24-97	APPROVED BY	DRAWING NUMBER