

SURVEY FOR
 P.L. DILL
 RANGE 19, TOWNSHIP 21, N.E. QUARTER OF SECTION 1,
 SPRINGFIELD TOWNSHIP, RICHLAND COUNTY, OHIO

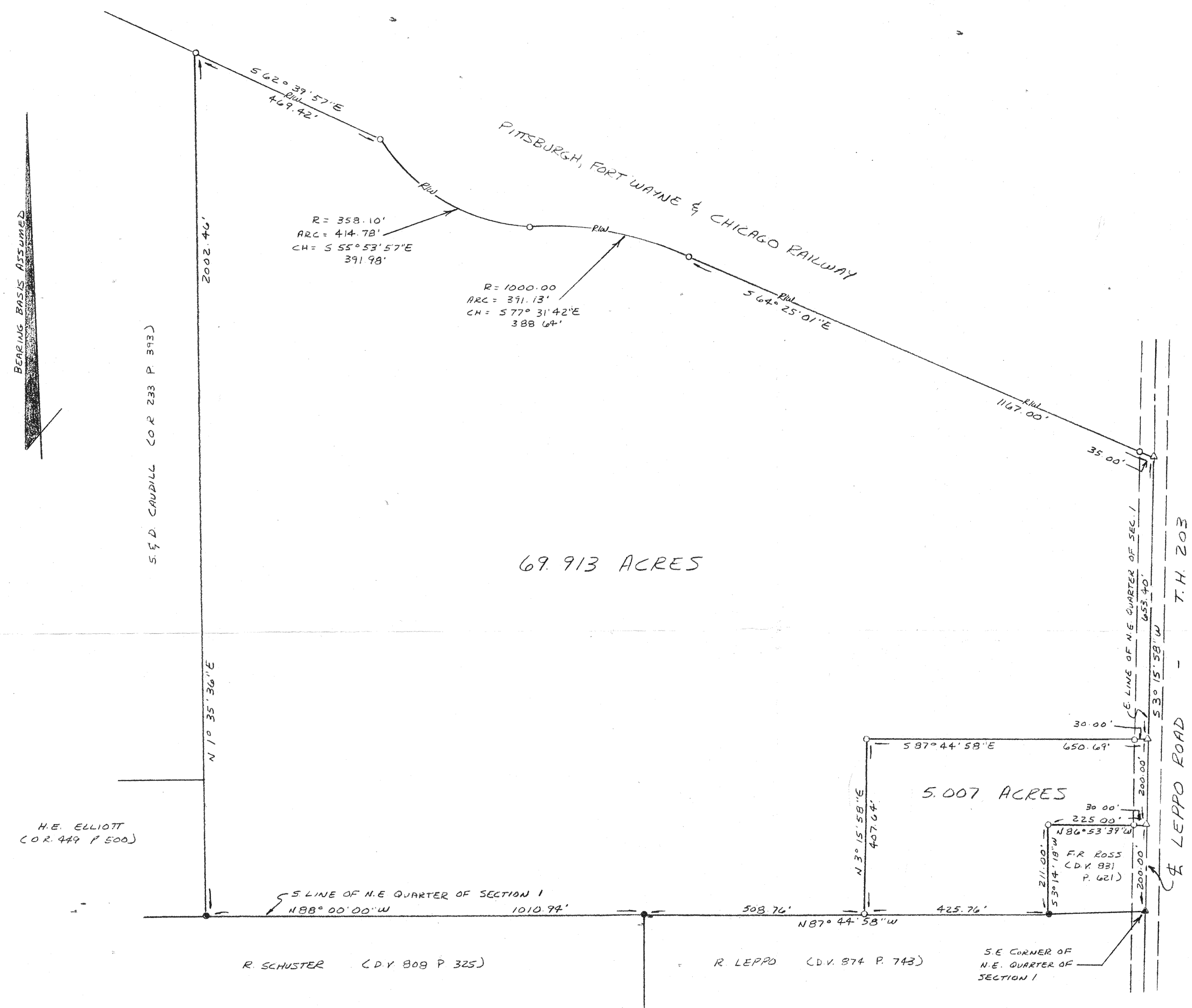

69.913 ACRES

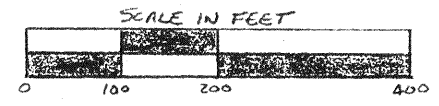

SCALE: 1" = 200'
 DATE: JANUARY 9, 1997

LEGEND

- IRON PIN OR PIPE FOUND
- ▲ PK NAIL FOUND
- △ PK NAIL SET
- 1/2" x 30" IRON PIN SET W/ PLASTIC CAP STAMPED "VANCE 6553"

NEW SURVEY
 OF EXISTING PARCEL
 TAX MAP APPROVED
 1-29-97

NEW SPLIT
 TAX MAP APPROVED
 INITIAL DATE
 1-29-97

Kenneth J. Fleming
 Springfield Township
 Zoning Inspector
 January 25, 1997

I HEREBY CERTIFY THAT THE FOREGOING DRAWING WAS
 PREPARED FROM AN ACTUAL SURVEY OF THE PREMISES.

Samuel W. Vance
 SAMUEL W. VANCE REGISTERED SURVEYOR No. 6553

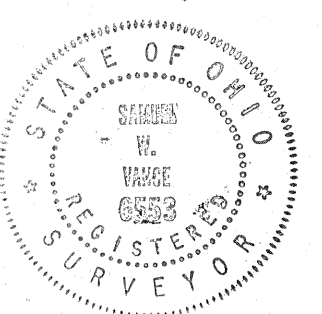

PREPARED BY
 VANCE SURVEYING
 28 CLINTON ROAD
 MOUNT VERNON, OHIO 43050