

<b>C1</b>	<b>C2</b>	<b>C3</b>
$\Delta = 5^{\circ}53'52''$	$\Delta = 9^{\circ}46'24''$	$\Delta = 22^{\circ}27'16''$
A=10.00'	A=16.57'	A=38.07'
R=97.15'	R=97.15'	R=97.15'
B=N30°53'18"E	B=N23°03'10"E	B=N 6°56'20"E
C=10.00'	C=16.55'	C=37.83'
T=5.00'	T=8.31'	T=19.28'

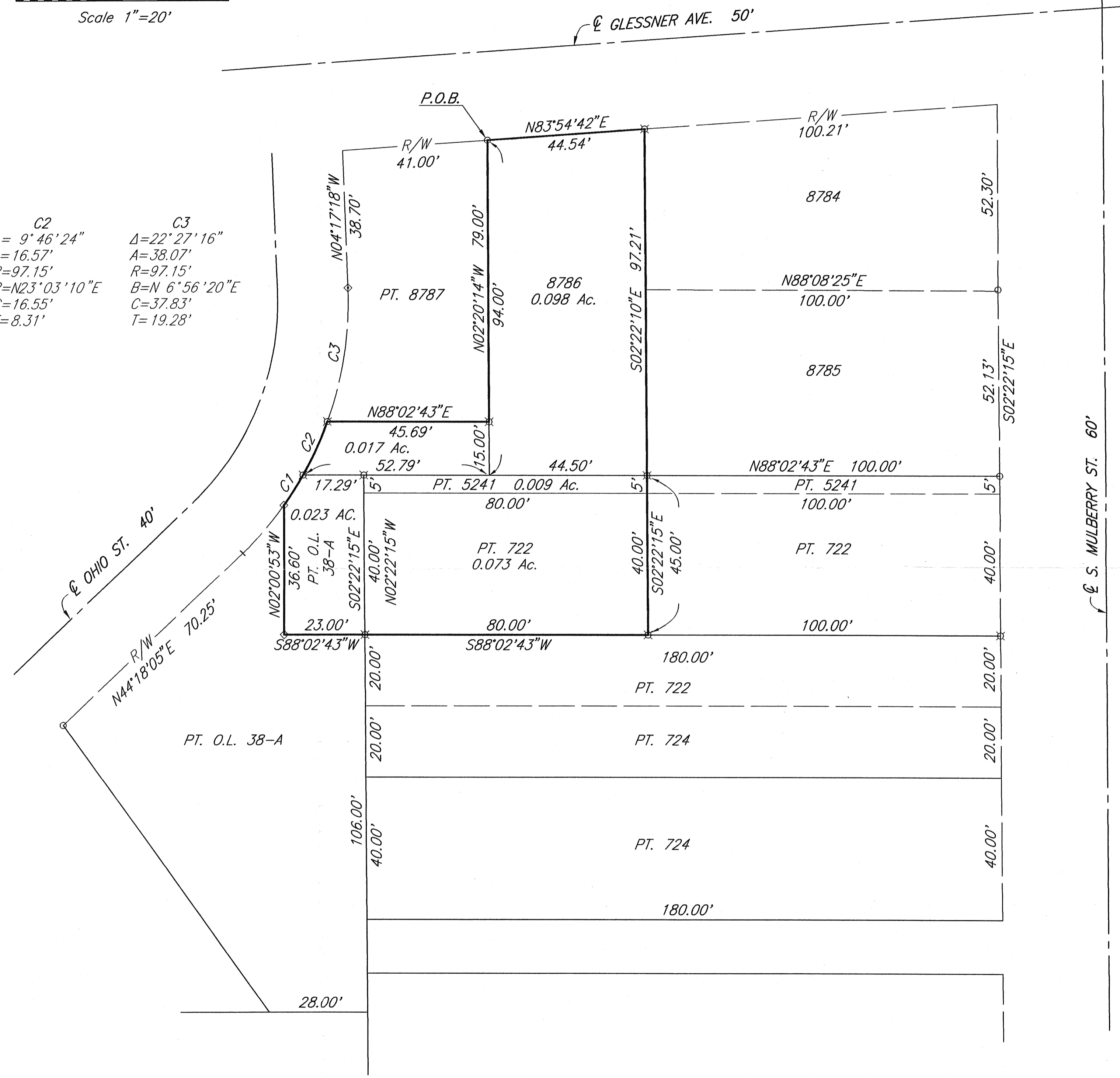

**LEGEND**

- ⊗ 5/8" DIA. X 30" LG. REBAR FOUND WITH CAP STAMPED, "RICHLAND ENGINEERING LIMITED, ROBERT A. CUNNING RLS 4939"
- ◇ RAILROAD SPIKE FOUND
- IRON PIPE FOUND

BEARINGS ARE ASSUMED AND ARE FOR THE DETERMINATION OF ANGULAR MEASUREMENT ONLY.

THIS DESCRIPTION IS BASED UPON AN ACTUAL SURVEY.

ALL BEARINGS ARE BASED UPON THE SOUTH RIGHT OF WAY LINE OF GLESSNER AVENUE (50' WIDE) BEING N83°54'42"E AS SHOWN IN OFFICAL RECORD VOLUME 132, PAGE 330.

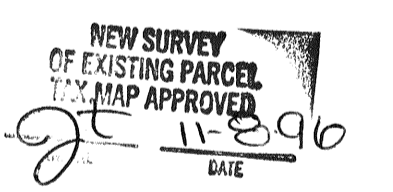
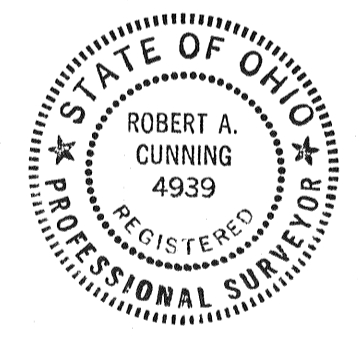

*Robert A. Cunning*  
 Robert A. Cunning  
 Reg. Surveyor No. 4939  
 Date 7 Nov 1996

Job No. 88082SUR Date 11/7/96 Drawn By LS

**REL** **RICHLAND ENGINEERING LIMITED**  
 29 NORTH PARK STREET MANSFIELD, OHIO 44902

*Boundary Survey*  
 for  
**Robert A. Cunning**

Situated in the City of Mansfield,  
 County of Richland,  
 State of Ohio