

SURVEY FOR
PAUL GORDON
 RANGE 18, TOWNSHIP 19, SECTIONS 3, 10 & 11,
 JEFFERSON TOWNSHIP, RICHLAND COUNTY, OHIO

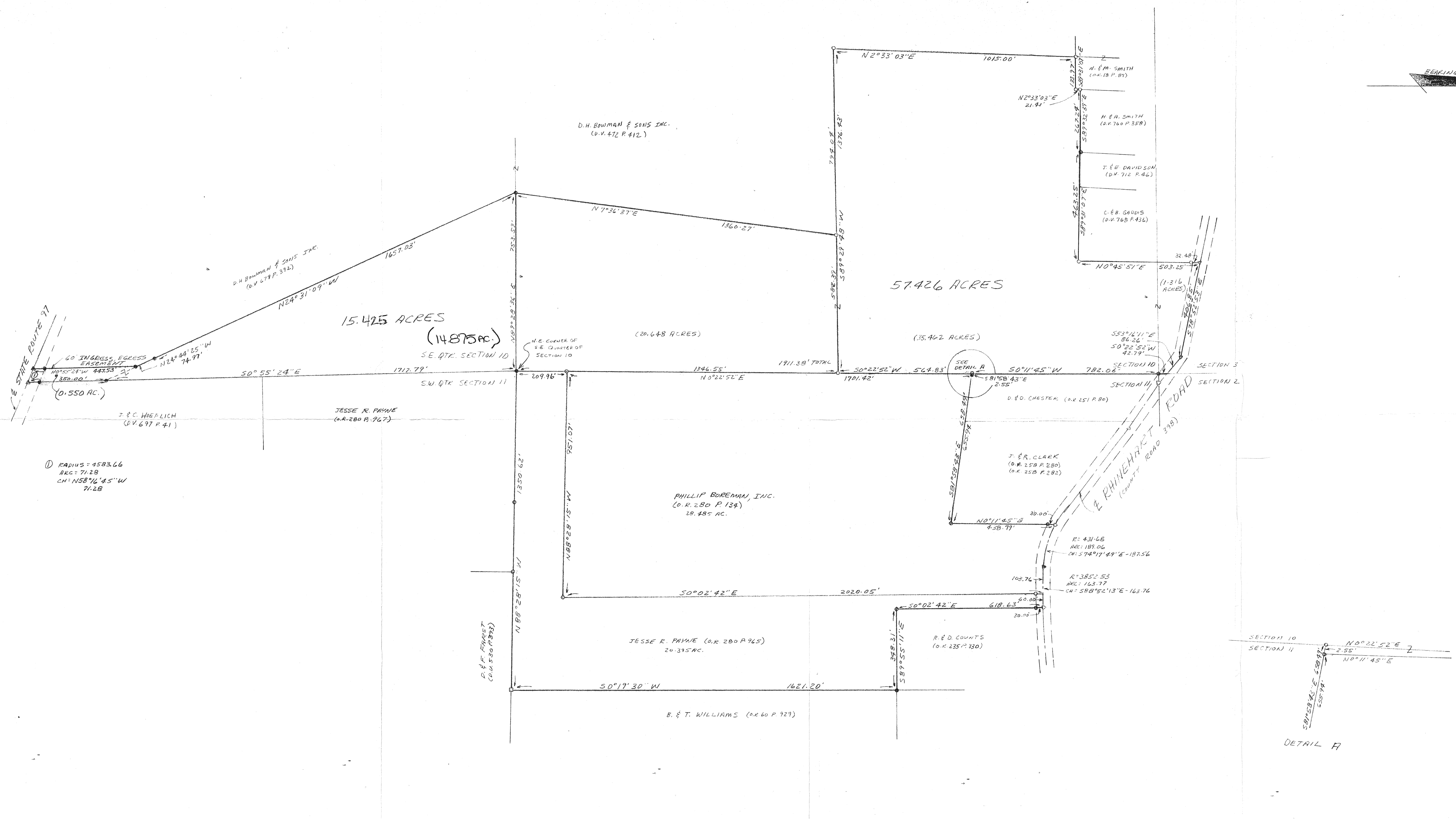

① RADIUS = 9583.66
 ARC = 71.28
 CH = N58°16'45"W
 71.28

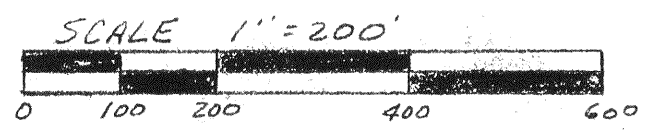

- LEGEND**
- IRON PIPE OR PIN FOUND
 - STONE
 - △ RR SPIKE FOUND
 - ▲ RR SPIKE SET
 - 3/4" X 30" IRON PIPE SET WITH PLASTIC CAP STAMPED VANCE 6553

DATE DECEMBER 10, 1993
 MAY 3, 1994

I HEREBY CERTIFY THAT THE FOREGOING DRAWING WAS PREPARED FROM AN ACTUAL SURVEY OF THE PREMISES.

Samuel W. Vance
 SAMUEL W. VANCE
 REGISTERED SURVEYOR NO. 6553



NEW SURVEY OF EXISTING PARCEL TAX MAP APPROVED
 DATE 10/10/90

PREPARED BY
 VANCE SURVEYING
 28 CLINTON ROAD
 MT. VERNON, OHIO 43050
 614-397-6296