

- IRON PIN FOUND
- △ PK SPIKE SET
- ⊗ IRON PIN SET WITH CAP STAMPED "SEILER 6869"

R. & D. ROBERTSON
D.R.V. 96, PAGE 15

THE EAST LINE OF
THE SE QTR., SEC. 18

NORTH



BEARINGS ARE BASED ON
AN ASSUMED MERIDIAN

THE SOUTH LINE OF
THE SE QTR., SEC. 18

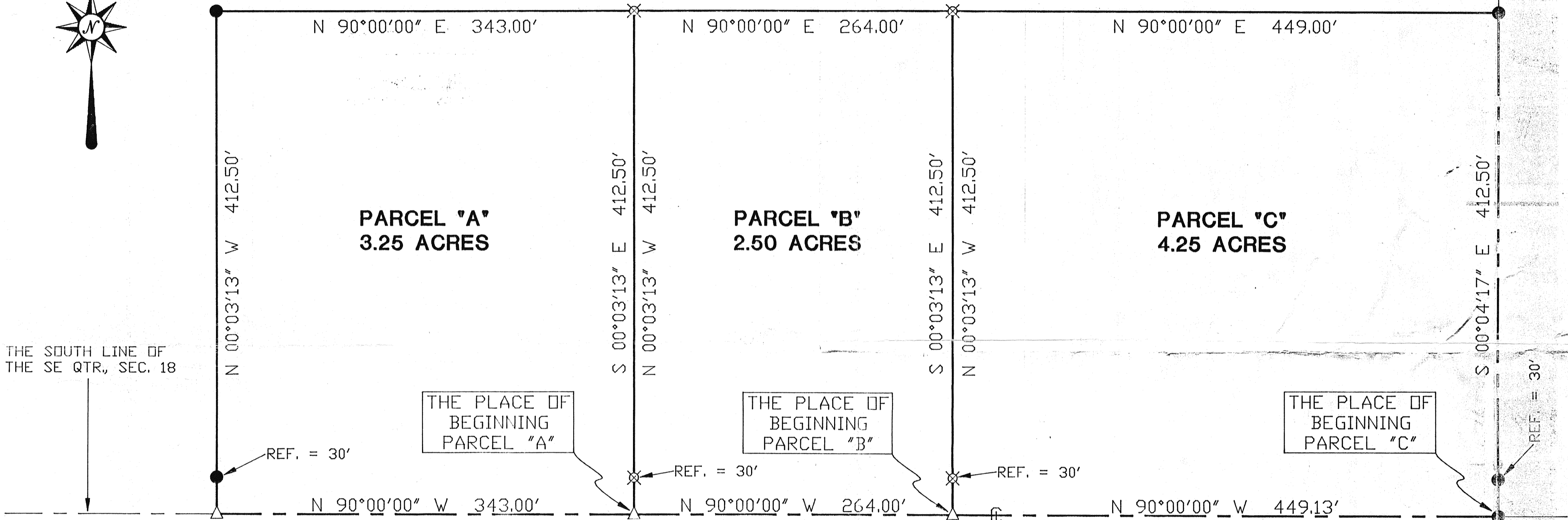

ORCHARD PARK ROAD CNTY. HWY. #322

THE SE CORNER OF
THE SE QTR., SEC. 18

VILLAGE OF LEXINGTON
APPROVED
Date 9/5/96
Initials C.F. Seiler
C. F. Seiler

NEW SPLIT
TAX MAP APPROVED
INITIAL 9/16/96

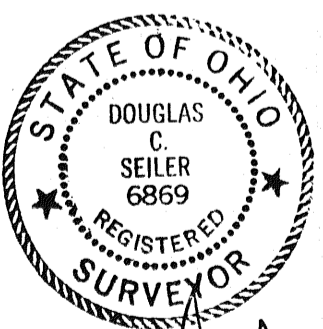

Douglas C. Seiler 9/3/96
SURVEYED BY: DOUGLAS C. SEILER
REG. SURVEYOR #6869
52-1/2 NORTH MAIN ST.
MANSFIELD, OHIO
(419) 525-3644

SURVEY PLAT FOR SCHUMACHER	
PART SE QTR. SEC. 18, T-20N, R-18W VILLAGE OF LEXINGTON OHIO	
DATE: AUG. 26, 1996	SCALE: 1"=60'
DRWG. No: C962749	DRWN. BY: JEB