

**SURVEY FOR
CECIL G. THORNE**

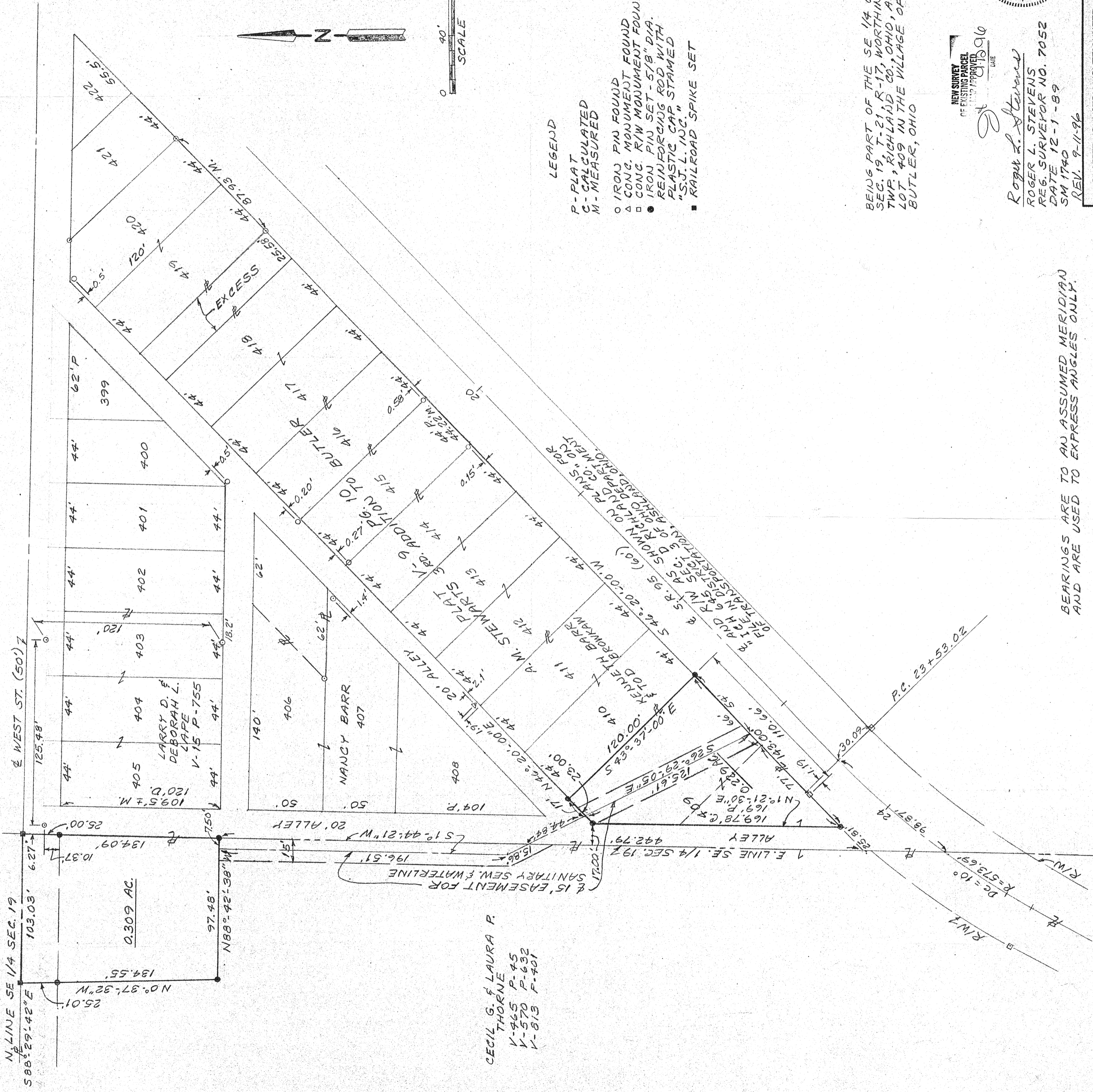

LEGEND

- P-PLAT
- C-CALCULATED
- M-MEASURED
- IRON PIN FOUND
- △ CONG. MONUMENT FOUND
- CONG. R/W MONUMENT FOUND
- IRON PIN SET - 5/8" DIA. REINFORCING ROD WITH PLASTIC CAP STAMPED "S.J. L. INC."
- RAILROAD SPIKE SET

CECIL G. & LAURA P.
THORNE
V-465 P-45
V-570 P-632
V-813 P-401

BEING PART OF THE SE 1/4 OF
SEC. 19, T-21, R-17, WORTHINGTON
TWP., RICHLAND CO., OHIO, ALSO
LOT 409 IN THE VILLAGE OF
BUTLER, OHIO

NEW SURVEY
OF EXISTING PARCEL
FIELD APPROVED
DATE 9/18/96

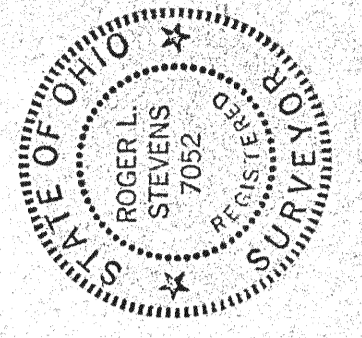

Roger L. Stevens
ROGER L. STEVENS
REG. SURVEYOR NO. 7052
DATE 12-1-89
SM 1740
REV. 9-11-96

BEARINGS ARE TO AN ASSUMED MERIDIAN
AND ARE USED TO EXPRESS ANGLES ONLY.

SHAFFER, JOHNSTON, LICHTENWALTER
& ASSOCIATES, INC.
CONSULTING ENGINEERS - SURVEYORS
MANSFIELD OHIO WOOSTER