



KEY MAP

MANSFIELD LAHM MUNICIPAL AIRPORT

DEED AND SURVEY REFERENCES:  
 PLAT OF SURVEY FOR MANSFIELD LAHM MUNICIPAL AIRPORT  
 BY BENDER, REVISED JUNE, 1992  
 SURVEY FOR LEASE TO THE UNITED STATES OF AMERICA  
 BY SEASLY, JANUARY, 1988  
 DEED VOLUME 188, PAGE 263

AIRPORT LAND, UNDER LEASE TO  
 THE UNITED STATES OF AMERICA  
 USED BY THE OHIO AIR NATIONAL GUARD

PLAT OF A SURVEY TO LOCATE  
 AND DESCRIBE A PORTION OF A  
 TRACT OF LAND CONVEYED TO  
 THE CITY OF MANSFIELD  
 BY DEED RECORDED IN VOLUME  
 188, PAGE 263, OF THE  
 RICHLAND COUNTY RECORD OF  
 DEEDS.

I HEREBY CERTIFY THIS PLAT  
 TO BE A TRUE DELINEATION OF  
 A FIELD SURVEY.

IN APRIL, 1996  
*Ronald L. Laughery*  
 RONALD L. LAUGHERY  
 REGISTERED SURVEYOR # 6111

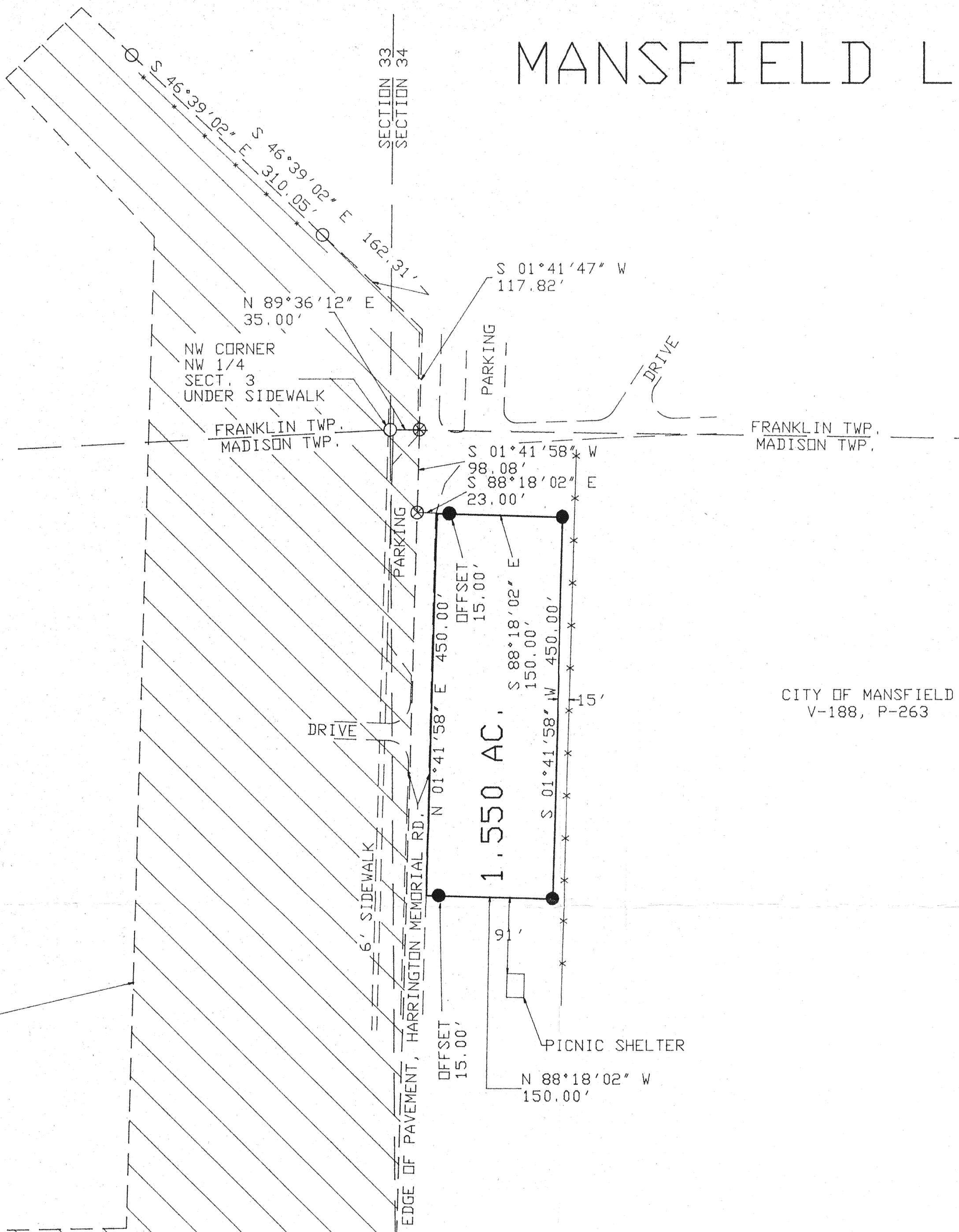
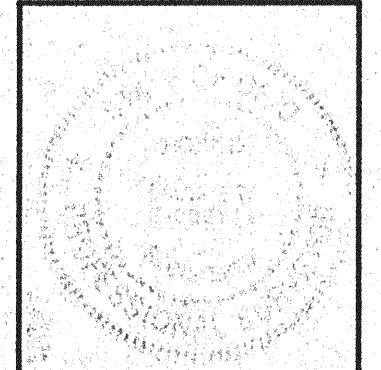

CITY OF MANSFIELD  
 V-188, P-263

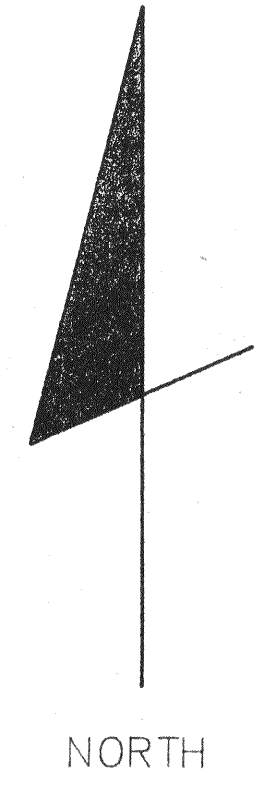

- SYMBOLS
- = RAILROAD SPIKE FOUND
  - = IRON PIN FOUND
  - = RAILROAD SPIKE SET
  - = IRON PIN SET WITH CAP
  - ⊗ = PK NAIL SET
  - = EXISTING PROPERTY LINE
  - - - = CENTER LINE
  - · - · - = PROPOSED OR SUBJECT LINE
  - x - x - x - = FENCE LINE

NOTE: ALL BEARINGS SHOWN ARE FOR  
 DETERMINATION OF ANGLES ONLY  
 IN DEG - MIN - SEC.  
 DISTANCES ARE IN FEET

"The grantor, grantee and all subsequent owners  
 or assignees taking title from, under or through the  
 grantor or grantee agrees that any use or improve-  
 ment made on this land shall be in conformity with  
 all existing valid zoning, platting, health, or other  
 lawful rules and regulations."

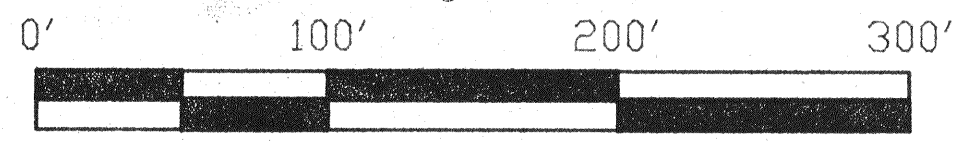

LAUGHERY, INC.  
 ENGINEERING & SURVEYING  
 967 US 42  
 ASHLAND, OHIO 44805

NW 1/4, SECTION 3, T-21, R-18  
 CITY OF MANSFIELD  
 RICHLAND COUNTY, OHIO

DRAWN BY RLL DATE 4/24/96 SCALE 1"=100'

NEW SPLIT  
 TAX MAP APPROVED  
 ERLS 2-22-96  
 INITIAL DATE

REVISED 4/30/96

APPROVED BY THE MANSFIELD CITY PLANNING COMMISSION;  
 NO PLAT REQUIRED.  
 SIGNED: *Patricia A. ...*  
 SECRETARY, CITY PLANNING COMMISSION;  
 DATE 8-22-96