

DEED AND SURVEY REFERENCES:

PLAT OF SURVEY FOR MANSFIELD LAHM MUNICIPAL AIRPORT BY BENDER, REVISED JUNE, 1992
SURVEY FOR LEASE TO THE UNITED STATES OF AMERICA BY SEASLY, JANUARY, 1988
DEED VOLUME 800, PAGE 482
DEED VOLUME 800, PAGE 484

MANSFIELD LAHM MUNICIPAL AIRPORT

AIRPORT LAND, UNDER LEASE TO THE UNITED STATES OF AMERICA USED BY THE OHIO AIR NATIONAL GUARD

TOTAL 4.642 AC.

AIRPORT SOUTH INDUSTRIAL PARK V-800, P-484

NEW ARTESIAN LIMITED PART. D.R. V-176, P-327

PLAT OF A SURVEY TO LOCATE AND DESCRIBE PORTIONS OF LANDS CONVEYED TO THE AIRPORT SOUTH INDUSTRIAL PARK BY DEED RECORDED IN VOLUME 800, PAGE 482 AND VOLUME 800, PAGE 484 OF THE RICHLAND COUNTY RECORD OF DEEDS.

I HEREBY CERTIFY THIS PLAT TO BE A TRUE DELINEATION OF A FIELD SURVEY.

IN APRIL, 1996.
Ronald L. Laughery
RONALD L. LAUGHERY
REGISTERED SURVEYOR # 6111

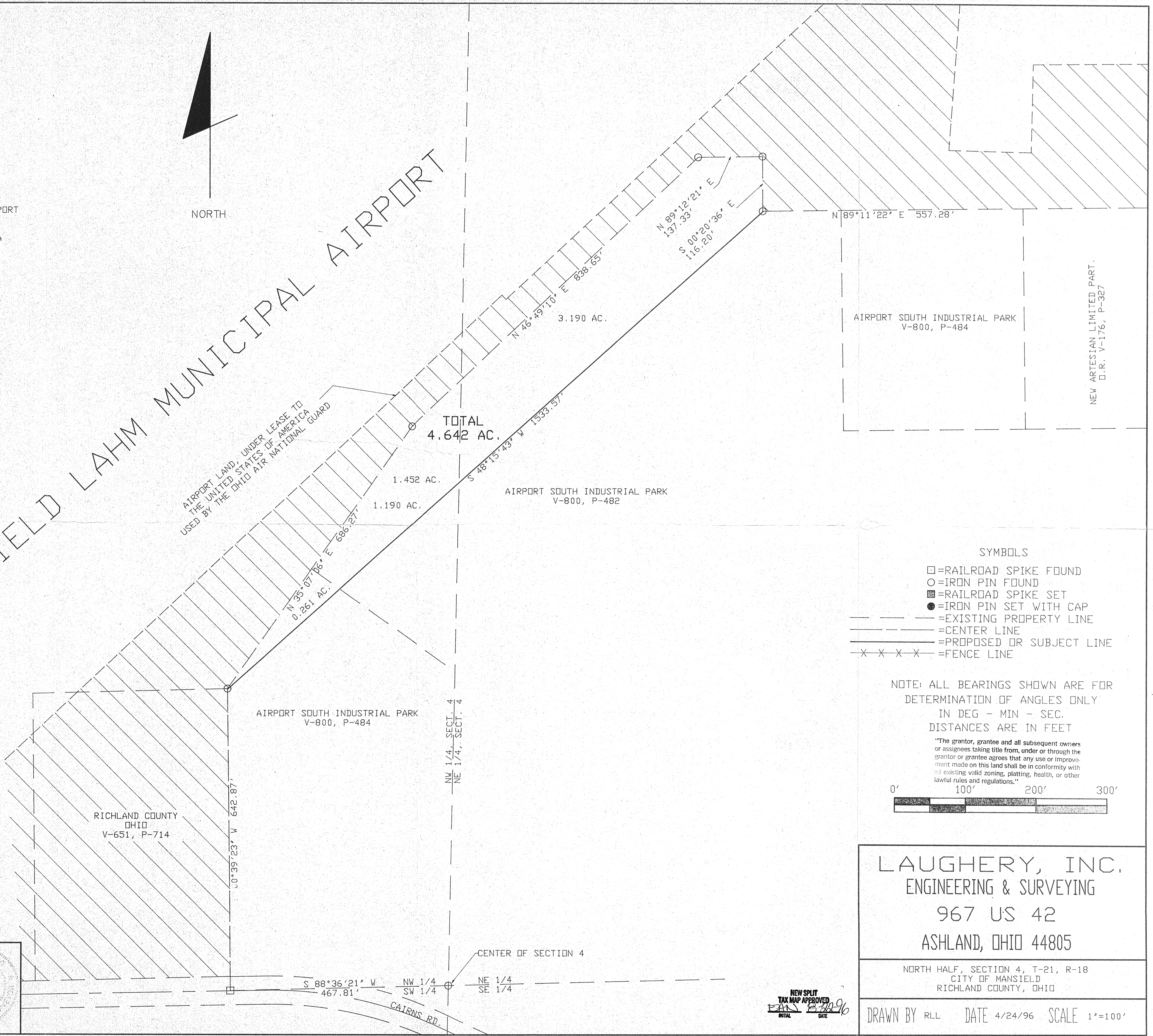
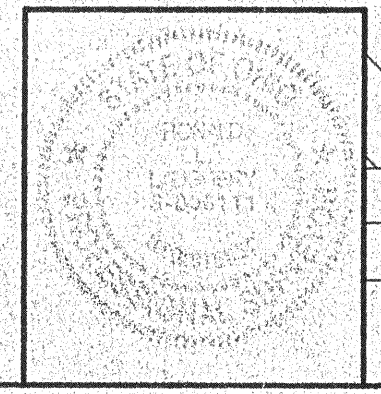

- SYMBOLS
- = RAILROAD SPIKE FOUND
 - = IRON PIN FOUND
 - ▣ = RAILROAD SPIKE SET
 - = IRON PIN SET WITH CAP
 - = EXISTING PROPERTY LINE
 - = CENTER LINE
 - = PROPOSED OR SUBJECT LINE
 - X - X - X = FENCE LINE

NOTE: ALL BEARINGS SHOWN ARE FOR DETERMINATION OF ANGLES ONLY IN DEG - MIN - SEC. DISTANCES ARE IN FEET

"The grantor, grantee and all subsequent owners or assignees taking title from, under or through the grantor or grantee agrees that any use or improvement made on this land shall be in conformity with all existing valid zoning, platting, health, or other lawful rules and regulations."
0' 100' 200' 300'

LAUGHERY, INC.
ENGINEERING & SURVEYING
967 US 42
ASHLAND, OHIO 44805

NORTH HALF, SECTION 4, T-21, R-18
CITY OF MANSFIELD
RICHLAND COUNTY, OHIO

DRAWN BY RLL DATE 4/24/96 SCALE 1"=100'



APPROVED BY THE MANSFIELD CITY PLANNING COMMISSION, NO PLAT REQUIRED.
SIGNED *[Signature]*
SECRETARY, CITY PLANNING COMMISSION
DATE 8-22-96