

SURVEY FOR  
**JEANETTE KRUSO**  
 RANGE 18, TOWNSHIP 22, S.W. QUARTER OF SECTION 21,  
 FRANKLIN TOWNSHIP, RICHLAND COUNTY, OHIO

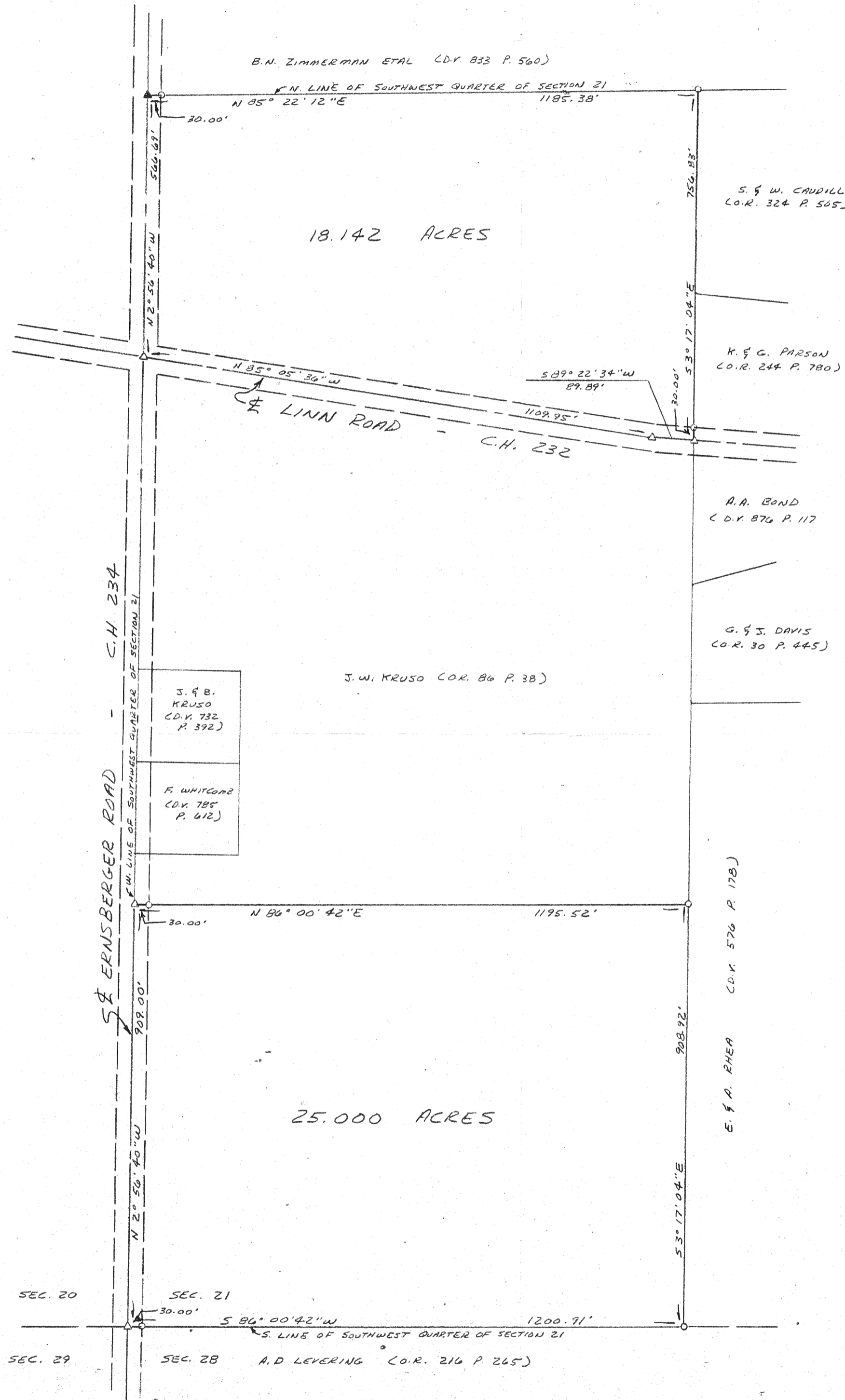

READING THIS ASSUMED

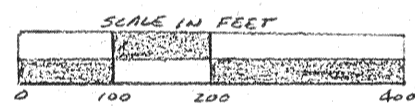

SCALE: 1" = 200'

DATE: AUGUST 19, 1996

LEGEND

- ▲ RR SPIKE FOUND
- △ P/N NAIL SET
- 1/2" x 30" IRON PIN SET W/  
PLASTIC CAP STAMPED  
"VANCE 6553"

"The grantor, grantee and all subsequent owners or assignees taking title from, under or through the grantor or grantee agrees that any use or improvement made on this land shall be in conformity with all existing valid zoning, platting, health, or other lawful rules and regulations."

APPROVED BY THE MANSFIELD CITY PLANNING COMMISSION  
 NO PLAT REQUIRED.

SIGNED: *[Signature]*  
 SECRETARY, CITY PLANNING COMMISSION,  
 DATE: 9-4-96

*Huston Nolen*  
 Zoning Inspector  
 Franklin Township  
 8-24-96

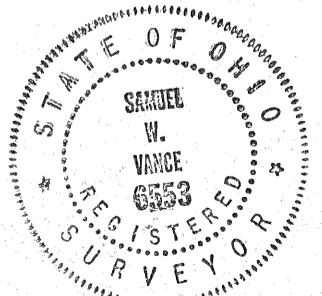

I HEREBY CERTIFY THAT THE FOREGOING DRAWING WAS PREPARED FROM AN ACTUAL SURVEY OF THE PREMISES.

*Samuel W. Vance*  
 SAMUEL W. VANCE REGISTERED SURVEYOR No. 6553

NEW SPLIT  
 TAX MAP APPROVED  
 INITIAL: *EVN* DATE: 9-4-96