

SURVEY FOR NANCY L. STEWART

BEING A PART OF THE SOUTHEAST QUARTER
OF SECTION NUMBER 20, TWP. 19 - 24. 18.
JEFFERSON TOWNSHIP, RICHLAND COUNTY
STATE OF OHIO

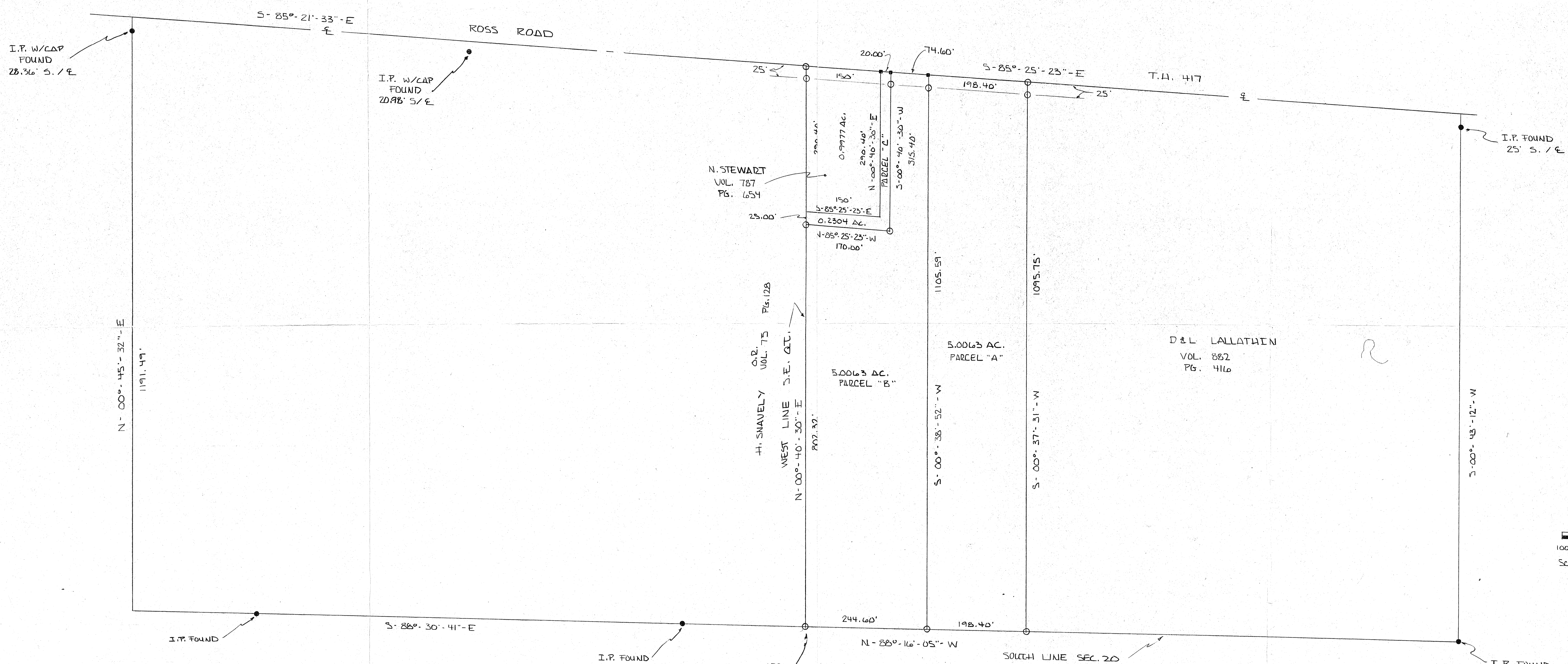

CERTIFICATION

I EDWARD G. BLACK, P.S., REGISTERED SURVEYOR NO. 6365, DO HEREBY CERTIFY THE ABOVE PLAT TO BE A TRUE REPRESENTATION OF AN ACTUAL FIELD SURVEY PERFORMED BY ME IN JUNE OF 1991, AND IS CORRECT TO THE BEST OF MY KNOWLEDGE, ALL BEARINGS ARE FROM AN ASSUMED MERIDIAN AND ARE FOR THE PURPOSE OF ANGULAR MEASURE.

Edward G. Black, P.S.

EDWARD G. BLACK, P.S.

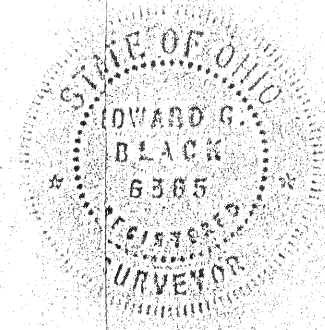

NEW SPLIT
TAX MAP APPROVED
E.A.N. 6/26/91
INITIAL DATE

NEW SURVEY
OF EXISTING PARCEL
TAX MAP APPROVED
E.A.N. 6/26/91

DBA - 62691
RICHLAND CO. AUDITOR

LEGEND

- IRON PIN FOUND
- IRON PIN SET (1/2") W/CAP
- P.K. NAIL SET

100 50 0 100
SCALE: 1 inch = 100 Feet.