

SURVEY PLAT

For
 William Marzetti
 Part Southwest Quarter, Section 10
 Washington Township, T.-20, R.-18
 Richland County, Ohio

INTERSTATE 71

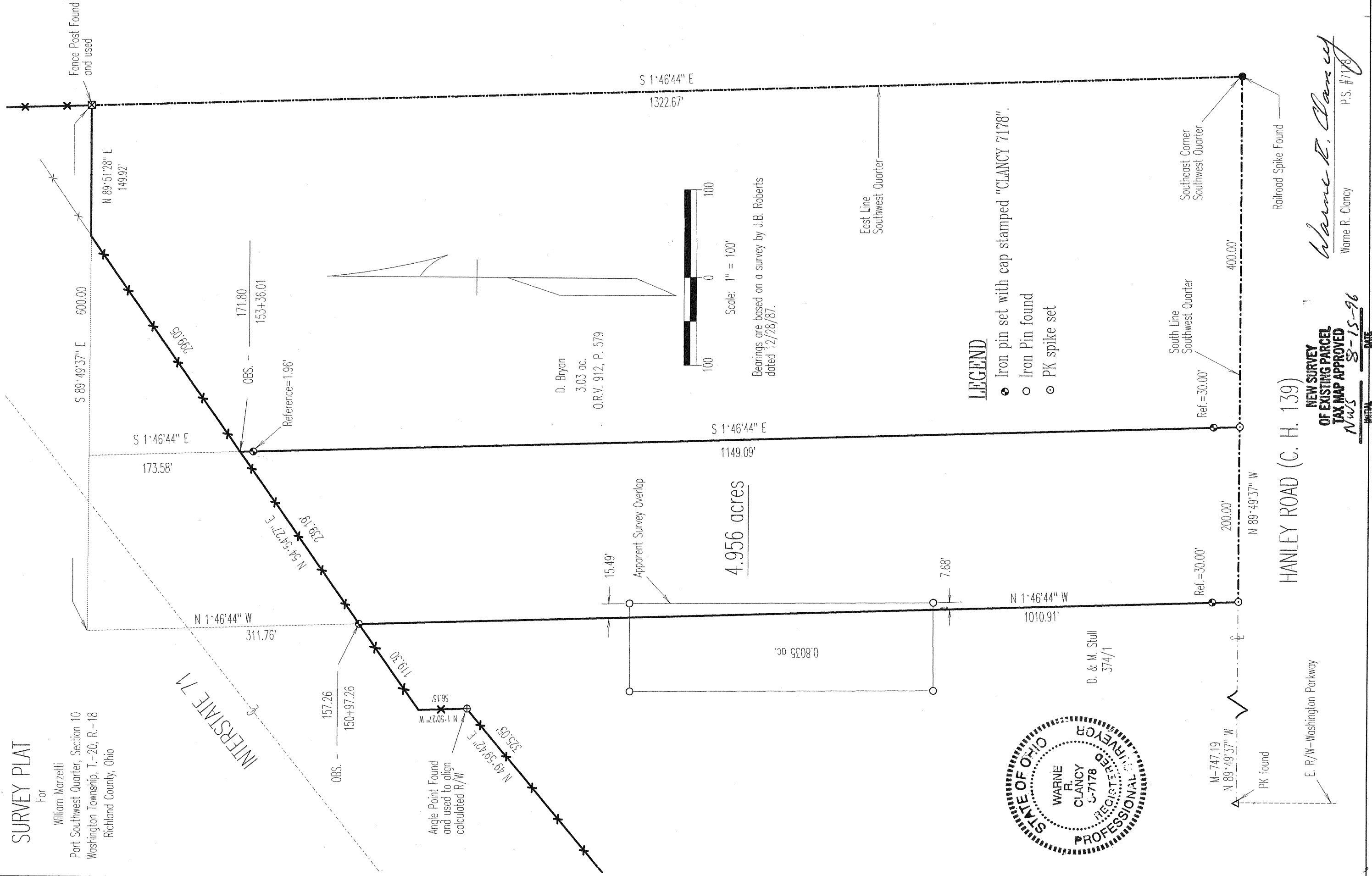

D. Bryan
 3.03 ac.
 O.R.V. 912, P. 579

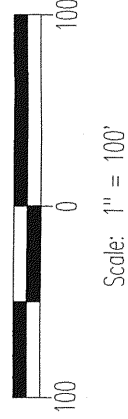

Bearings are based on a survey by J.B. Roberts dated 12/28/87.

LEGEND

- Iron pin set with cap stamped "CLANCY 7178"
- Iron Pin found
- ⊙ PK spike set

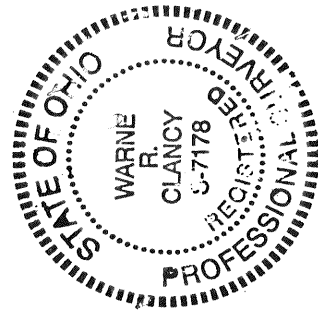

D. & M. Stull
 374/1

HANLEY ROAD (C. H. 139)

NEW SURVEY
 OF EXISTING PARCEL
 TAX MAP APPROVED
 NWS 8-15-96

Warnie R. Clancy
 Warnie R. Clancy
 P.S. #7178

DATE

E. R/W-Washington Parkway