

Larry G. Blunk  
P.S. 6320

MONROE TWP. 2011/01/05  
7-15-96  
William R. Beckwith

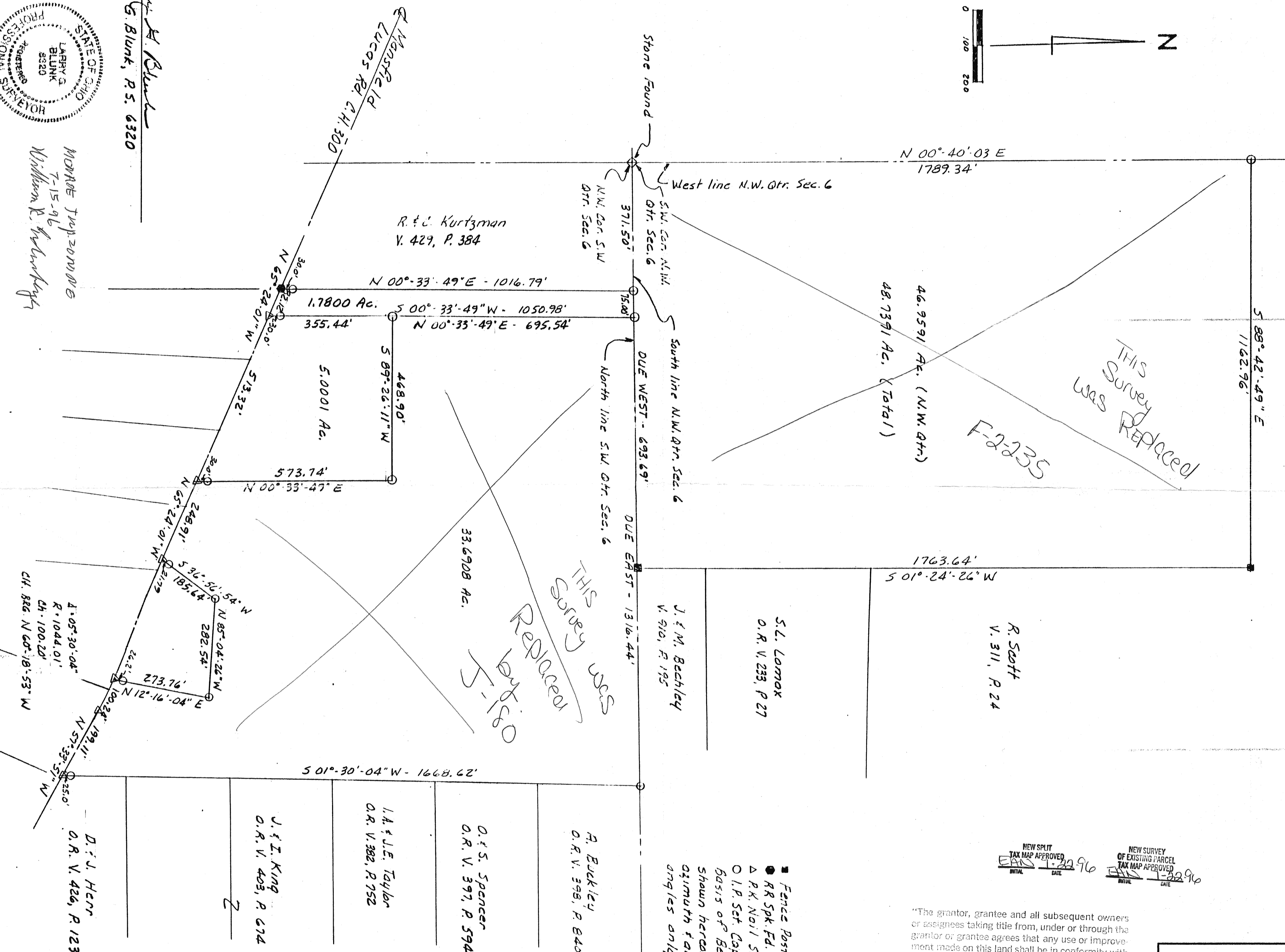
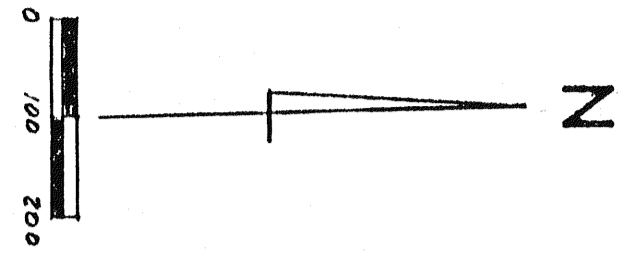

NEW SPLIT TAX MAP APPROVED  
DATE 7-22-96  
INITIAL  
NEW SURVEY OF EXISTING PARCEL TAX MAP APPROVED  
DATE 7-22-96  
INITIAL

"The grantor, grantee and all subsequent owners or assignees taking title from, under or through the grantor or grantee agrees that any use or improvement made on this land shall be in conformity with all existing valid zoning, platting, health, or other lawful rules and regulations."  
APPROVED BY THE MANSFIELD CITY PLANNING COMMISSION;  
NO PLAT REQUIRED.  
SIGNED: Howard L. Morris  
SECRETARY, CITY PLANNING COMMISSION;  
DATE: July 22, 1996

Plat of Survey for Leonard E. Kleilein	
SCALE 1"=200'	DRAWN BY L. Blk
Pt of the N.W. & S.W. Qtrs. of Sec. 6, Twp. 22 Monroe Twp., Richland County, Ohio.	
DATE 7-01-96	DRAWING NUMBER

- Fence Post Fd.
  - RR Spk. Fd.
  - △ P.K. Nail Set
  - I.P. Set. Capped Blunk 2220'
- Basis of Bearings: Bearings shown hereon are to an assumed azimuth here used to denote angles only.