

KEY MAP

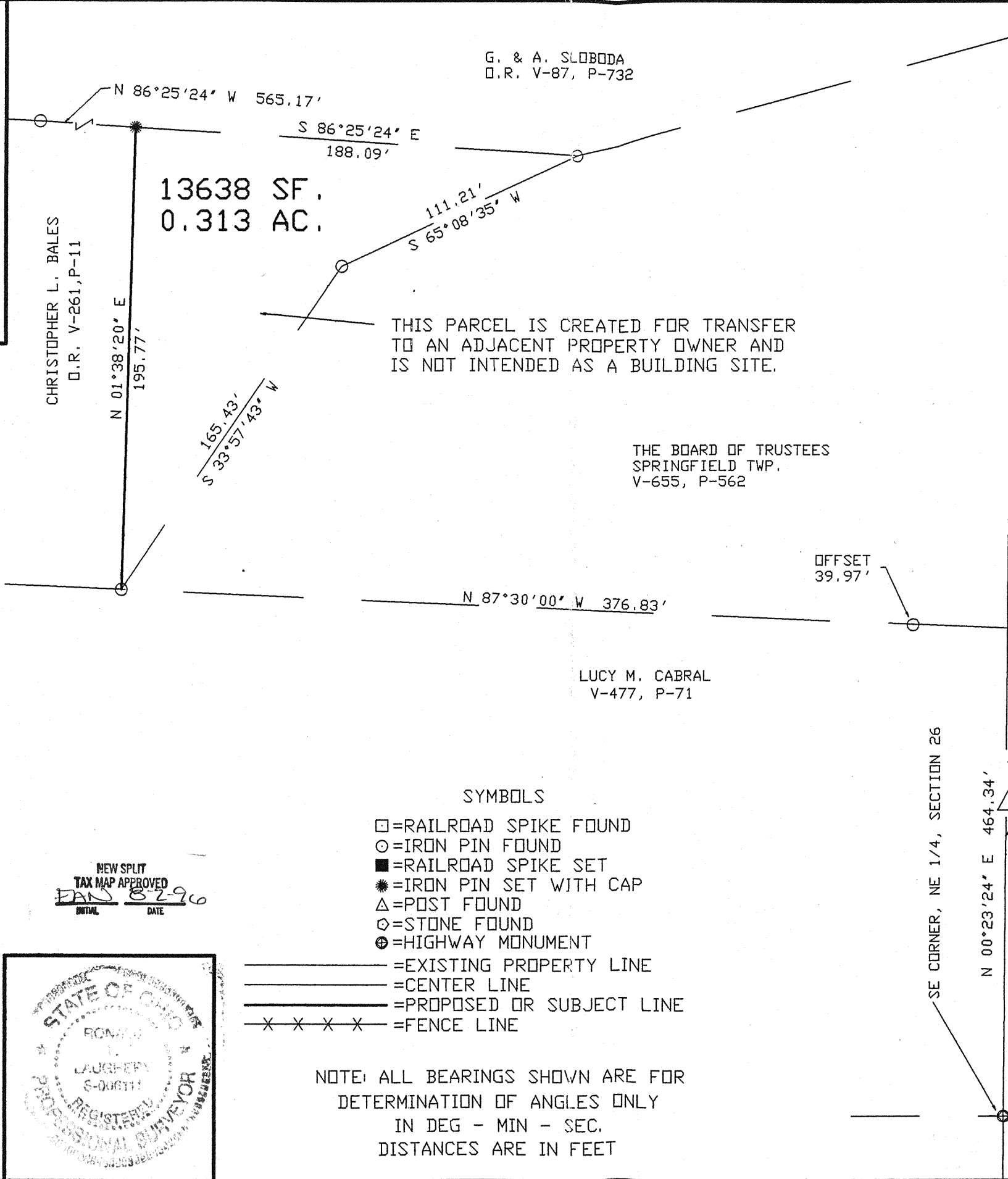
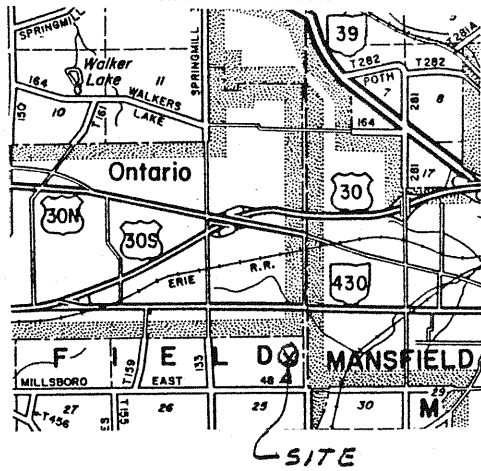

CHRISTOPHER L. BALES
O.R. V-261, P-11

G. & A. SLOBODA
O.R. V-87, P-732

13638 SF.
0.313 AC.

THIS PARCEL IS CREATED FOR TRANSFER
TO AN ADJACENT PROPERTY OWNER AND
IS NOT INTENDED AS A BUILDING SITE.

THE BOARD OF TRUSTEES
SPRINGFIELD TWP.
V-655, P-562

LUCY M. CABRAL
V-477, P-71

OFFSET
39.97'

N 87°30'00" W 376.83'

SYMBOLS

- ☐ = RAILROAD SPIKE FOUND
- = IRON PIN FOUND
- = RAILROAD SPIKE SET
- ⊙ = IRON PIN SET WITH CAP
- △ = POST FOUND
- ◇ = STONE FOUND
- ⊕ = HIGHWAY MONUMENT
- = EXISTING PROPERTY LINE
- — — = CENTER LINE
- — — — — = PROPOSED OR SUBJECT LINE
- x - x - x - = FENCE LINE

NOTE: ALL BEARINGS SHOWN ARE FOR
DETERMINATION OF ANGLES ONLY
IN DEG - MIN - SEC.
DISTANCES ARE IN FEET

PLAT OF A SURVEY TO LOCATE
AND DESCRIBE A PORTION OF A
TRACT OF LAND CONVEYED TO
CHRISTOPHER L. BALES
BY DEED RECORDED IN VOLUME
261, PAGE 11, OF THE
OFFICIAL RECORDS OF RICHLAND
COUNTY.

NEW SPLIT
TAX MAP APPROVED
EAL 8296
INITIAL DATE

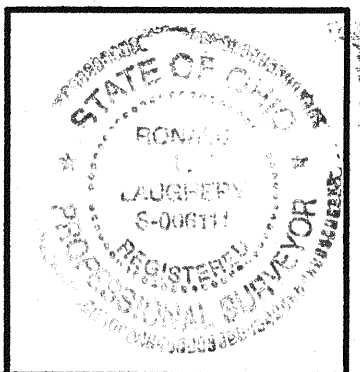

I HEREBY CERTIFY THIS PLAT
TO BE A TRUE DELINEATION OF
A FIELD SURVEY.

JULY, 1996
Ronald L. Laughery
RONALD L. LAUGHERY
REGISTERED SURVEYOR # 6111

E. LINE, NE 1/4, SECTION 26
AND THE CENTER OF LEXINGTON SPRINGMILL

SE CORNER, NE 1/4, SECTION 26

N 00°23'24" E 464.34'

LAUGHERY, INC.
ENGINEERING & SURVEYING
967 US 42
ASHLAND, OHIO 44805

NE 1/4, SEC. 26, T-21, R-19
TOWNSHIP OF SPRINGFIELD
RICHLAND COUNTY, OHIO

DRAWN BY JKL DATE 07/31/96 SCALE 1"=50'