

1	N 22°19'26" E	104.46'
2	N 17°40'06" W	31.67'
3	N 57°19'08" W	56.29'
4	N 60°38'53" W	83.46'
5	N 17°39'40" W	51.39'
6	N 04°44'06" E	45.48'
7	N 18°10'56" E	43.26'
8	N 80°45'48" E	70.22'
9	N 58°24'14" E	100.91'

- IRON PIN FOUND
- POWER POLE
- ⊠ SURVEY SPIKE SET
- ⊗ IRON PIN SET WITH CAP STAMPED "SEILER 6869"

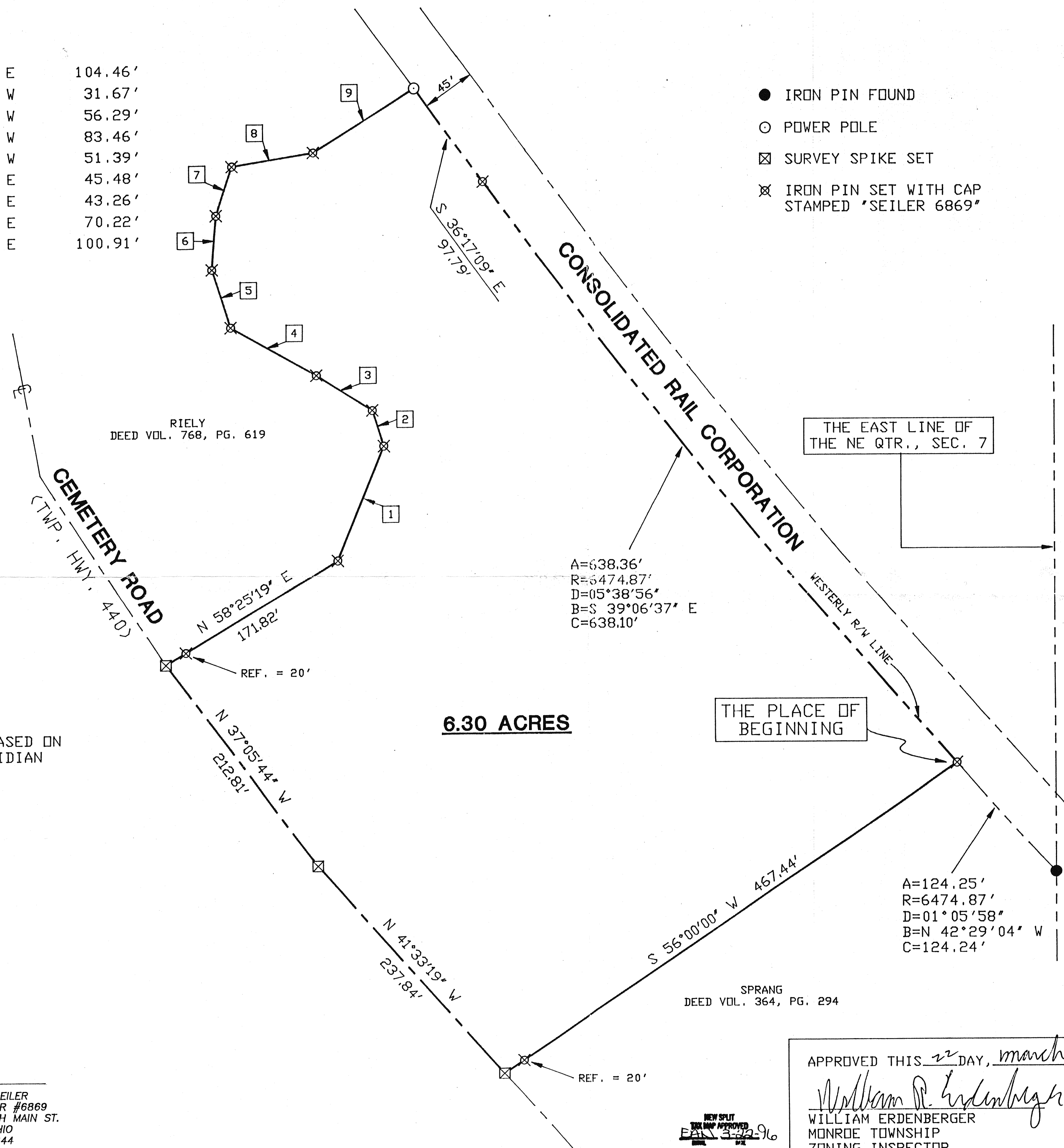
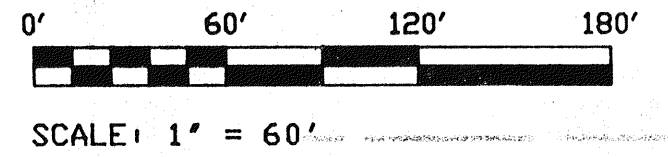
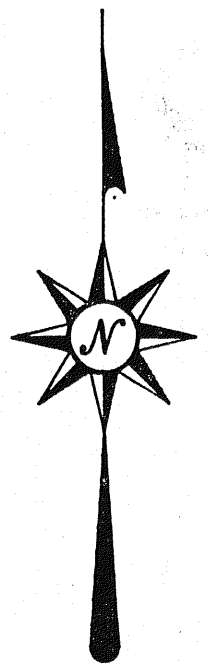

BEARINGS ARE BASED ON AN ASSUMED MERIDIAN

6.30 ACRES

SURVEYED BY: DOUGLAS C. SEILER
 REG. SURVEYOR #6869
 52-1/2 NORTH MAIN ST.
 MANSFIELD, OHIO
 (419) 525-3644

SPRANG
 DEED VOL. 364, PG. 294

APPROVED THIS 22 DAY, March 1996.

William R. Erdenberger
 WILLIAM ERDENBERGER
 MONROE TOWNSHIP
 ZONING INSPECTOR

SURVEY PLAT FOR
 RILEY

PART NE QTR., SEC. 7, T-22, R-17
 MONROE TOWNSHIP
 RICHLAND COUNTY, OHIO

DATE: MARCH 20, 1996 SCALE: 1"=60'
 DRWG. No: C962704 DRWN. BY: JEB

NEW SPLIT
 THE NEW APPROVED
 E.A.V. 3-22-96