

MARK L. & REBECCA R. PLASTER
VOL. 841, PAGE 271

CITY OF MANSFIELD

CORPORATION LINE

342.18'
N 88°32'47" E

CONC. POST FD.

STOP AHEAD SIGN

1032.06'
S 00°04'49" E

SAN. M.H.
RIM EL. 1453.23
INV. EL. 1444.47
8" S.
10" N.

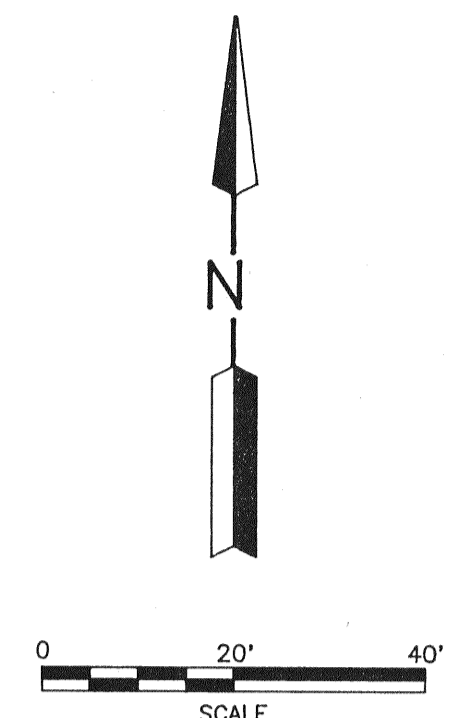

- LEGEND**
- CONCRETE POST FOUND
 - ▼ P.K. NAIL SET
 - RAILROAD SPIKE SET
 - IRON PIN SET, 5/8" DIA. ROD WITH PLASTIC CAP STAMPED "S.J.L.I.N.C."
 - x 1457.29 SPOT ELEVATION

Distances shown hereon are expressed in feet and decimal parts thereof, bearings are to an assumed meridian and are used to express angles only.

RAEMELTON FARM
VOL. 827, PAGE 28

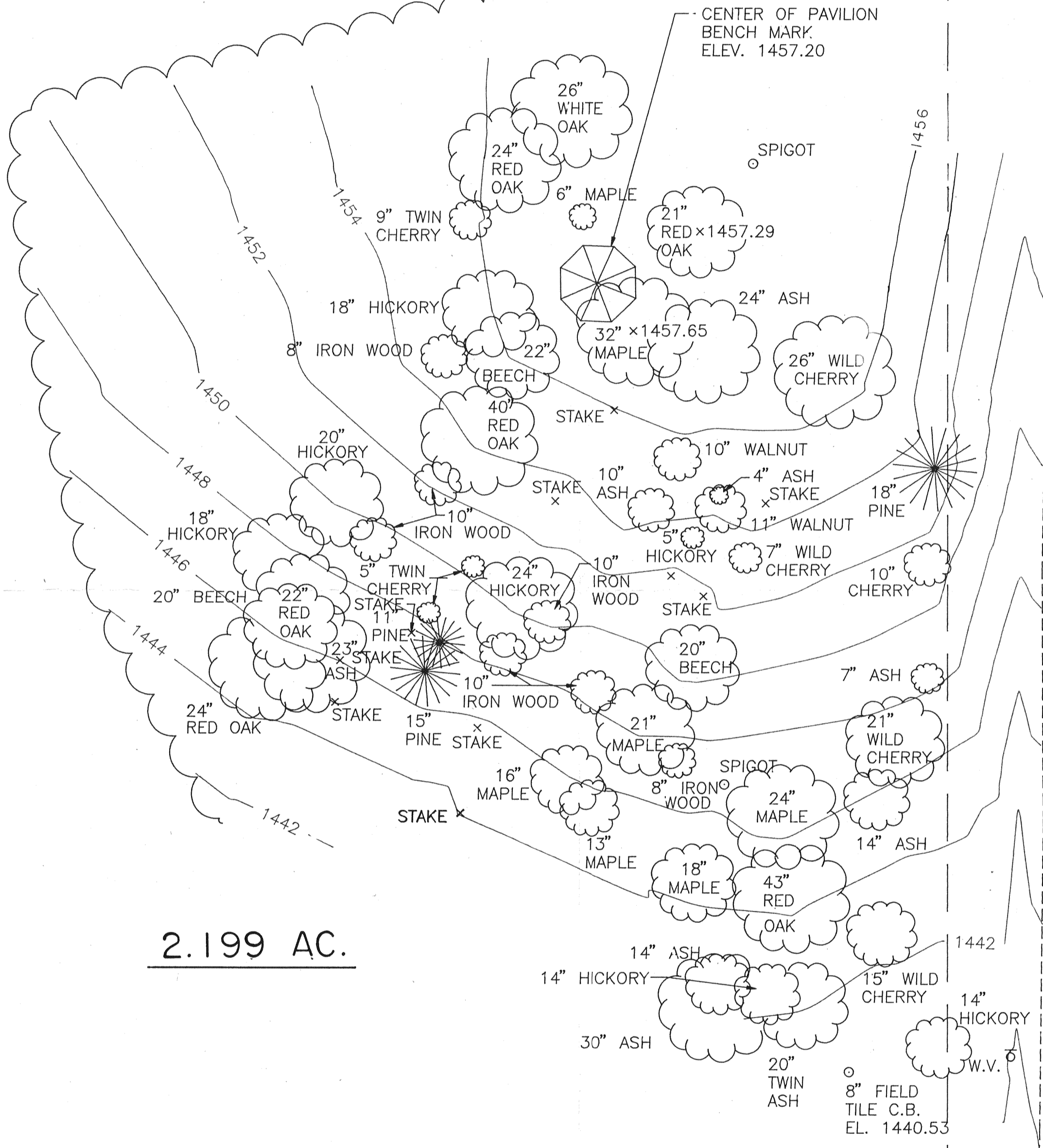

2.199 AC.

280.00'
N 00°04'49" W

342.18'
S 88°32'47" W

WOODLAND RD. (60')

SEC. 29

E. LINE SW. 1/4

CORPORATION LINE

2'x2' C.B.
GRATE EL. 1436.67
FL 27" W. 1434.17
FL 30" E. 1432.37
FL 10" N. 1434.57

3'x2' C.B.
GRATE EL. 1436.87
INV. EL. 1432.22

PART OF THE SW. 1/4, SEC. 29,
T-21, R-18, MADISON TWP.,
RICHLAND CO., OHIO.



Roger L. Stevens
Roger L. Stevens P.S. #7052

SHAFFER, JOHNSTON, LICHTENWALTER
& ASSOCIATES, INC.
CONSULTING ENGINEERS - SURVEYORS
MANSFIELD OHIO WOOSTER

TOPOGRAPHIC AND
BOUNDARY SURVEY FOR
RAEMELTON FARM
WOODLAND ROAD, MADISON TWP.

DRAWN K.A.A.	CHECKED R.L.S.	1" SCALE = 20'	DATE 7-7-93
JOB NO EM-1264	SHEET 1	OF 1	

REV. 7-27-93