

ROGER L. STEVENS  
 REG. SURVEYOR # 7052  
 DATE 7-3-91  
 REV. 8-27-91

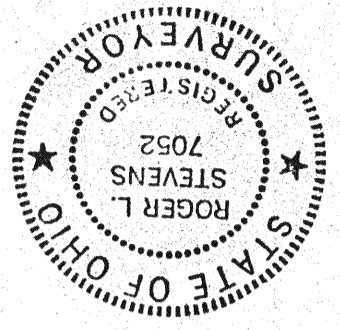

DATE 9-20-91  
 INITIAL E.A.D.  
 TAX MAP APPROVED

DATE 9-20-91  
 INITIAL J.A.R.  
 TRANSFER APPROVED

BEARINGS ARE TO AN ASSUMED MERIDIAN AND ARE USED TO EXPRESS ANGLES ONLY.

BEING PART OF THE SW 1/4 OF SEC. 19, T-20, R-18, WASHINGTON TWP, RICHLAND CO., OHIO.

LEGEND

- IRON PIN FOUND
- R.K. NAIL FOUND
- △ RAILROAD SPIKE FOUND
- R.K. NAIL SET
- ▲ RAILROAD SPIKE SET
- IRON PIN SET - 5/8" DIA.
- ⊙ REINFORCING ROD WITH PLASTIC CAP STAMPED "S.T.L. INC."

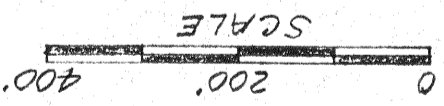

SURVEY FOR DALE H. KISLING

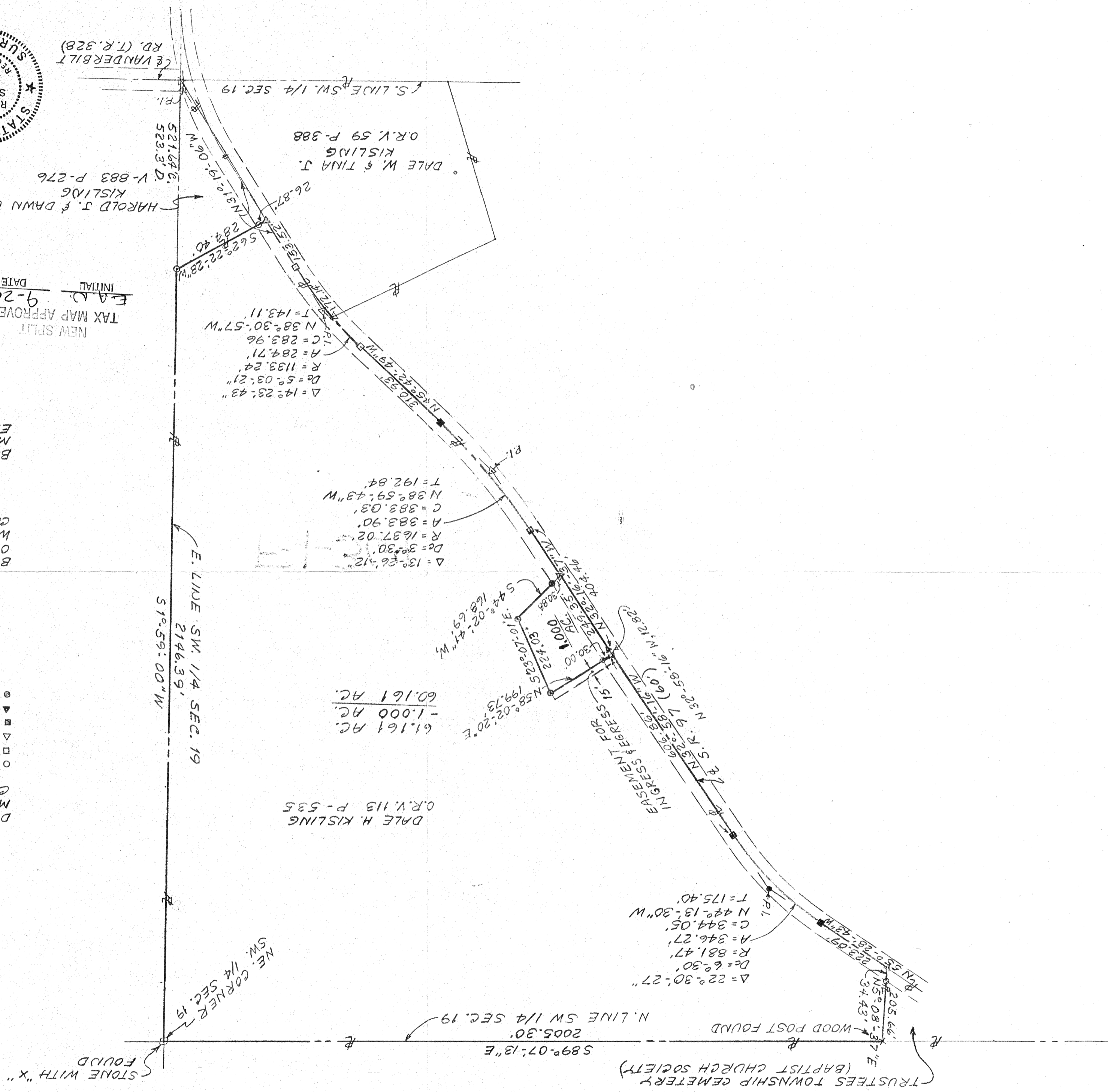

61.161 AC  
 -1.000 AC  
 60.161 AC

DALE H. KISLING  
 O.R.V. 113 P-535

△ = 22° 30' 27"  
 Dc = 6° 30'  
 R = 881.47'  
 A = 346.27'  
 C = 344.05'  
 N 42° 13' 30" W  
 T = 175.40'

△ = 13° 26' 12"  
 Dc = 3° 30'  
 R = 1637.02'  
 A = 383.90'  
 C = 383.03'  
 N 38° 59' 43" W  
 T = 192.84'

△ = 14° 23' 43"  
 Dc = 5° 03' 21"  
 R = 1133.24'  
 A = 284.71'  
 C = 283.96'  
 N 38° 30' 57" W  
 T = 143.11'

TRUSTEES TOWNSHIP CEMETERY (BAPTIST CHURCH SOCIETY)

EASEMENT FOR ROBERT S. EGGERS 15.00 AC

STONE WITH "X" FOUND

WOOD POST FOUND