

# SURVEY FOR BRENT A. SPAYDE

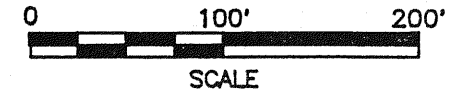

JACK & FLORENTINE DEARMAN  
D.V. 761 P. 349

BRENT A. & VICTORIA S. SPAYDE  
D.V. 910 P. 405

REESE F. MILLS &  
MARGARET M. REMY  
D.V. 886 P. 448

13.000 AC.

E. LINE NE. 1/4 SEC. 20

NEW SPLIT  
TAX MAP APPROVED  
DATE 7-9-96

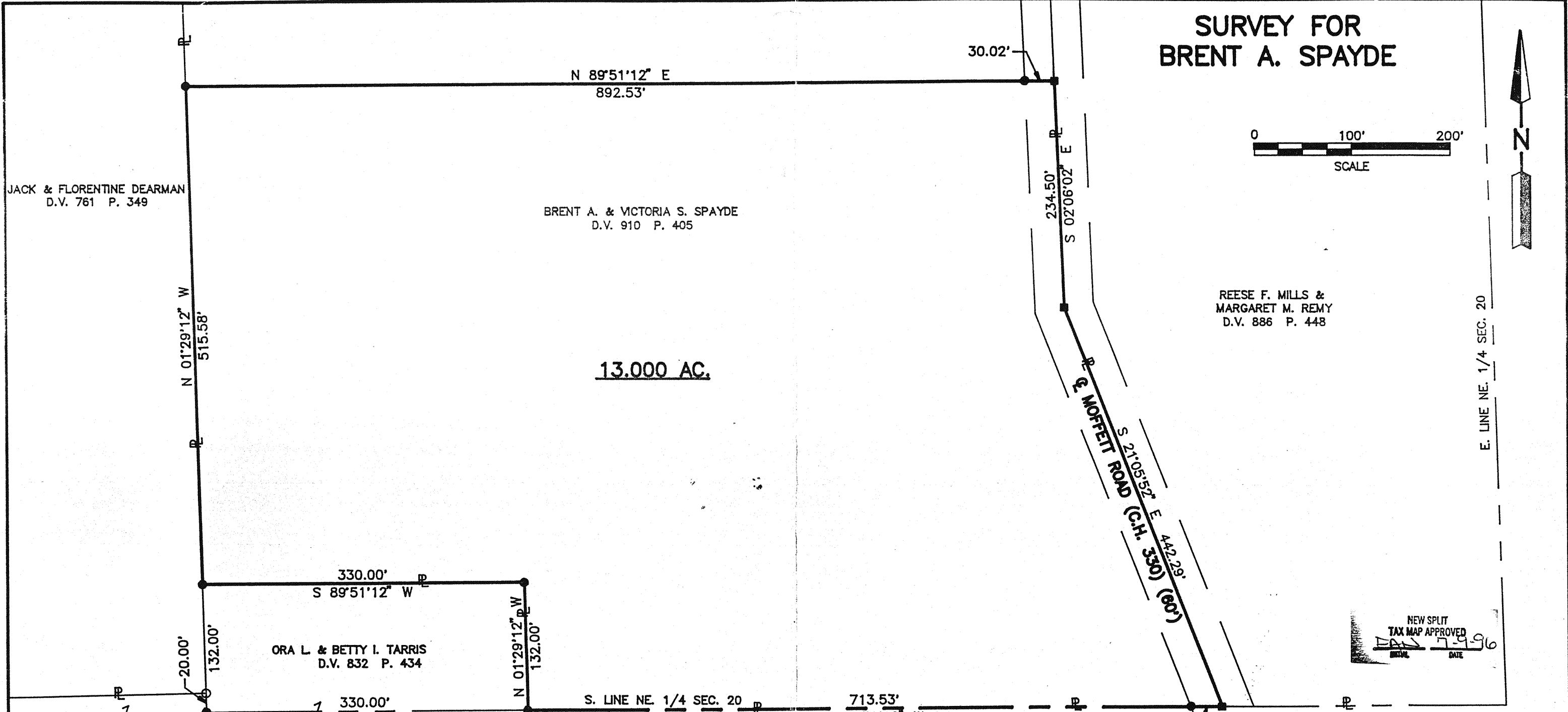

PART OF THE NE. 1/4 OF SEC. 20  
T-22, R-17, MONROE TOWNSHIP,  
RICHLAND COUNTY, OHIO

*MEETS MONROE TWP, 200000  
7-8-96 William R. ...*

LEGEND

- IRON PIN FOUND
- RAILROAD SPIKE SET
- IRON PIN SET, 5/8" DIA. ROD WITH PLASTIC CAP STAMPED "S.J.L. INC."



*Roger L. Stevens*  
Roger L. Stevens, P.S. #7052      Date 7-2-96      SM-1795

**SHAFFER, JOHNSTON, LICHTENWALTER  
& ASSOCIATES, INC.**

CONSULTING ENGINEERS — SURVEYORS  
MANSFIELD      OHIO      WOOSTER

Distances shown hereon are expressed in feet and decimal parts thereof, bearings are to an assumed meridian and are used to express angles only.

CERTIFICATION: I hereby certify that the foregoing survey was prepared from actual field measurements, in accordance with Chapter 4733-37, Ohio Administration Code.