

NORTH

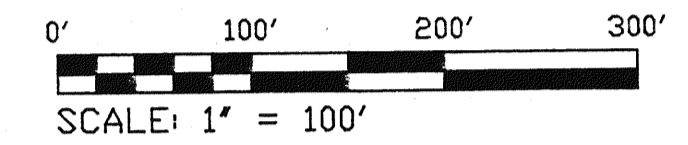

- ▲ RR SPIKE FOUND
- IRON PIN FOUND
- PK NAIL SET
- △ RR SPIKE SET
- ⊗ IRON PIN SET WITH CAP STAMPED "SEILER 6869"

BEARINGS ARE BASED ON D.R.V. 186, PAGE 906

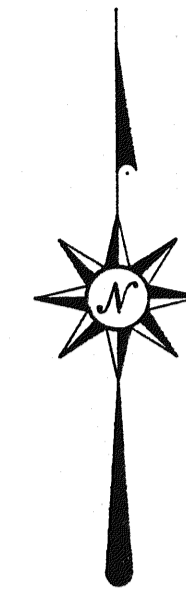
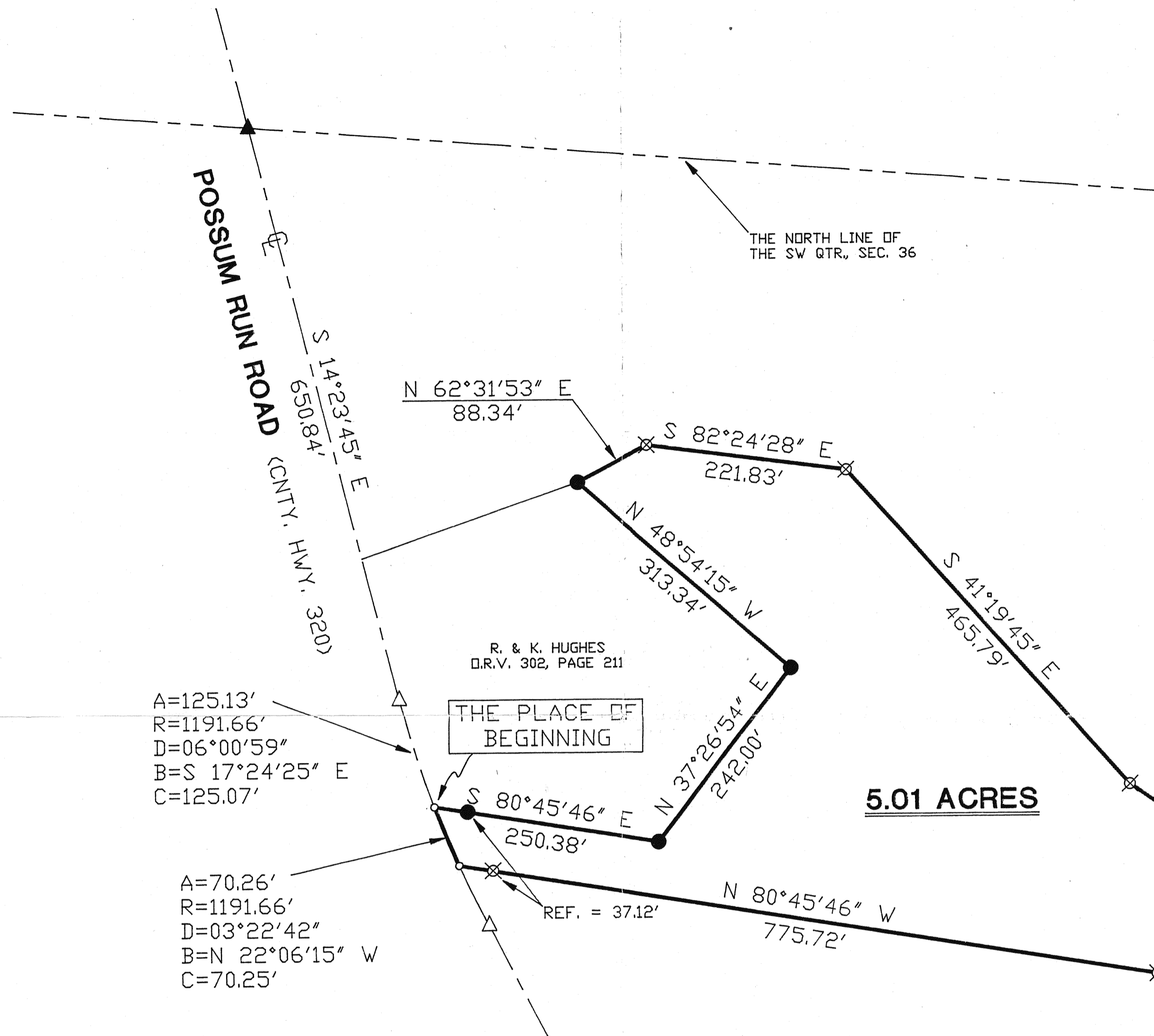

J. & M. McDANIEL  
DEED VOL. 718, PAGE 358

A=125.13'  
R=1191.66'  
D=06°00'59"  
B=S 17°24'25" E  
C=125.07'

A=70.26'  
R=1191.66'  
D=03°22'42"  
B=N 22°06'15" W  
C=70.25'

THE PLACE OF BEGINNING

**5.01 ACRES**

**APPROVED**

This is to certify that the attached survey meets the Road Frontage Requirement.

*John Hurlow*  
WASHINGTON TWP ZONING INSPECTOR DATE 7-1-96

NEW SPLIT TAX MAP APPROVED  
DATE 7-1-96



*Douglas C. Seiler 7/1/96*  
SURVEYED BY: DOUGLAS C. SEILER  
REG. SURVEYOR #6869  
52-1/2 NORTH MAIN ST.  
MANSFIELD, OHIO  
(419) 525-3644

APPROVED THIS \_\_\_\_\_ DAY OF \_\_\_\_\_, 1996

JOHN HURLLOW  
WASHINGTON TOWNSHIP  
ZONING INSPECTOR

SURVEY PLAT FOR McDANIEL	
PT. SW QTR., SEC. 36, T-20, R-18 WASHINGTON TOWNSHIP RICHLAND COUNTY, OHIO	
DATE: JUNE 28, 1996	SCALE: 1"=100'
DRWG. No: C962725	DRWN. BY: JEB