

LAND OWNED BY JAMES & DOROTHY CHAMBERS

Part of the Northwest Quarter of
Section 26, Township 21, Range 13
in the Township of Springfield
County of Richland, State of Ohio
In the Village of Ontario

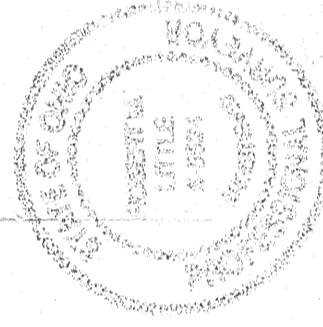

Robert M. Little
Robert M. Little
Reg. Surveyor #5551
Sept. 18, 1990

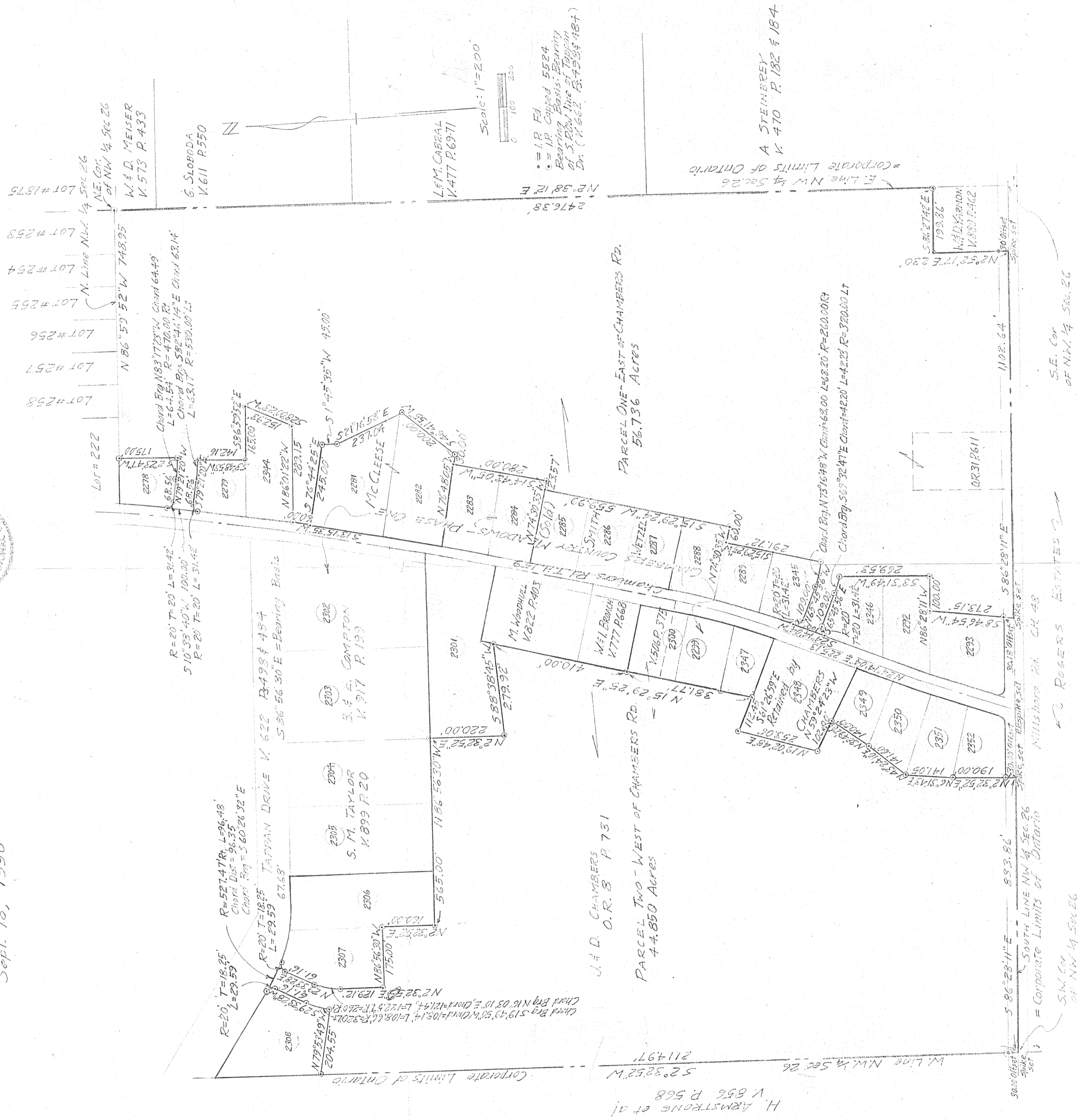

Scale: 1" = 200'
 • = I.P. Rd
 ○ = I.P. Chopped 5524
 Bearing Basis: Bearing
 of S.R.W. line of Tappan
 Dr. (K. 662 E. 498 & 484)

PARCEL ONE - EAST OF CHAMBERS RD.
56.736 Acres

J. & D. CHAMBERS
O.R. 8 P. 731
PARCEL TWO - WEST OF CHAMBERS RD.
4.850 Acres

A STEINBERY
K 470 P. 182 & 184
= Corporate Limits of Ontario

S.E. Cor
of N.W. 1/4 Sec. 26

M. ROGERS ESTATES
Millsboro Rd. CH. 48

S.W. Cor
of N.W. 1/4 Sec. 26
= Corporate Limits of Ontario