

PLAT OF SURVEY FOR COUNTRYTME REALTY, INC.

SITUATED IN THE TOWNSHIP OF BLOOMINGGROVE,
COUNTY OF RICHLAND, STATE OF OHIO AND BEING
KNOWN AS A PART OF THE NORTHWEST QUARTER
AND PART OF THE NORTHEAST QUARTER OF SECTION
NO. 28, TWP. 23, RNG. 18.

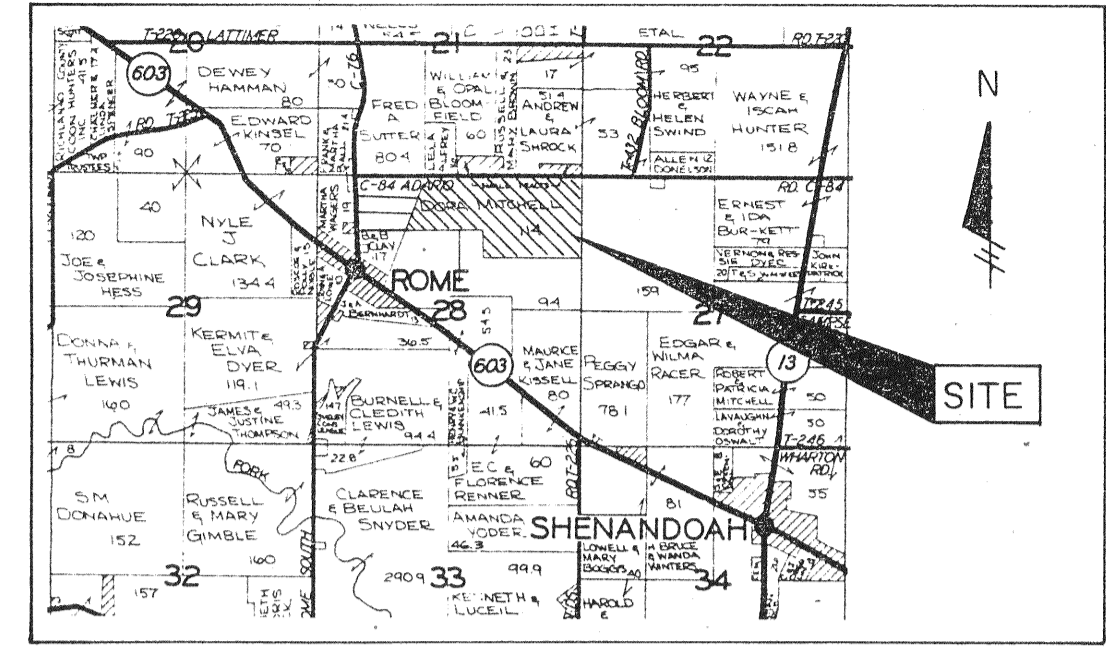

LOCATION MAP
N.T.S.



N

0' 100' 200' 400'

SCALE: 1" = 200'

DATE: 6/27/96
REVISED-8-13-96
REVISED-9-5-96

- LEGEND**
- = IRON PIN FOUND & ACCEPTED
 - = 5/8" X 30" IRON PIN W/CAP SET
 - ▲ = RAILROAD SPIKE FOUND & ACCEPTED
 - △ = RAILROAD SPIKE SET

PERTINENT DOCUMENTS
DEEDS AS SHOWN

N.W. QTR. = 18.146 AC.
N.E. QTR. = 95.576 AC.
TOTAL AREA = 113.722 AC.

PREPARED BY
GRINDLE & BENDER
ARCHITECTURE - ENGINEERING - SURVEYING
ASHLAND, OHIO

H. & L.N. STACKER
VOL. 722, PG. 478

SURVEYOR'S CERTIFICATION:

I hereby certify that this plat was prepared from the notes of a survey made June 11, 1996 by the office of Grindle and Bender, Architecture - Engineering - Surveying, Ashland, Ohio and Lowell E. Bender, Registered Surveyor No. 4978. All bearings are assumed and are for the determination of angles only. All distances are in feet and decimals thereof. All iron pins set are 5/8" x 30" with cap.

Lowell E. Bender
Lowell E. Bender
Registered Surveyor No. 4978

NEW SURVEY OF EXISTING PARCEL TAX MAP APPROVED
NEW SPLIT TAX MAP APPROVED

NWS 9-17-96 NWS 9-17-96
INITIAL DATE INITIAL DATE

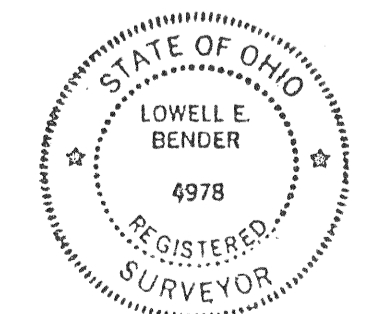

SECTION NO 28
SECTION NO 27