

PLAT OF SURVEY
 FOR
 H. & H. SEIDNER
 BEING PART OF THE NORTHEAST QUARTER OF
 SECTION 22, TOWNSHIP 19, RANGE 13, PERRY
 TOWNSHIP, RICHLAND COUNTY, OHIO. 11-30-89

H. & H. SEIDNER
 VOL. 502 PG. 185

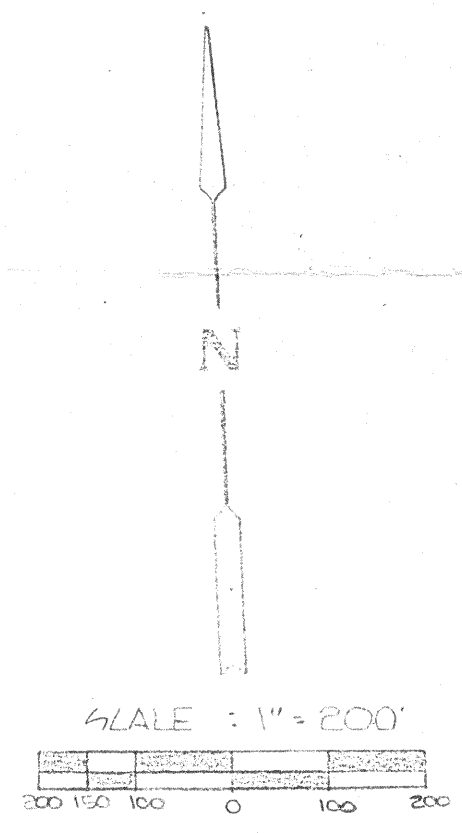

SCALE: 1" = 200'
 0 - IRON PIN SET AND "CAPPED" BLUNK #6320
 0 - P.K. NAIL SET
 BASIS OF BEARINGS: SURVEY DATED 11-23-81 BY S.E. NORRIS

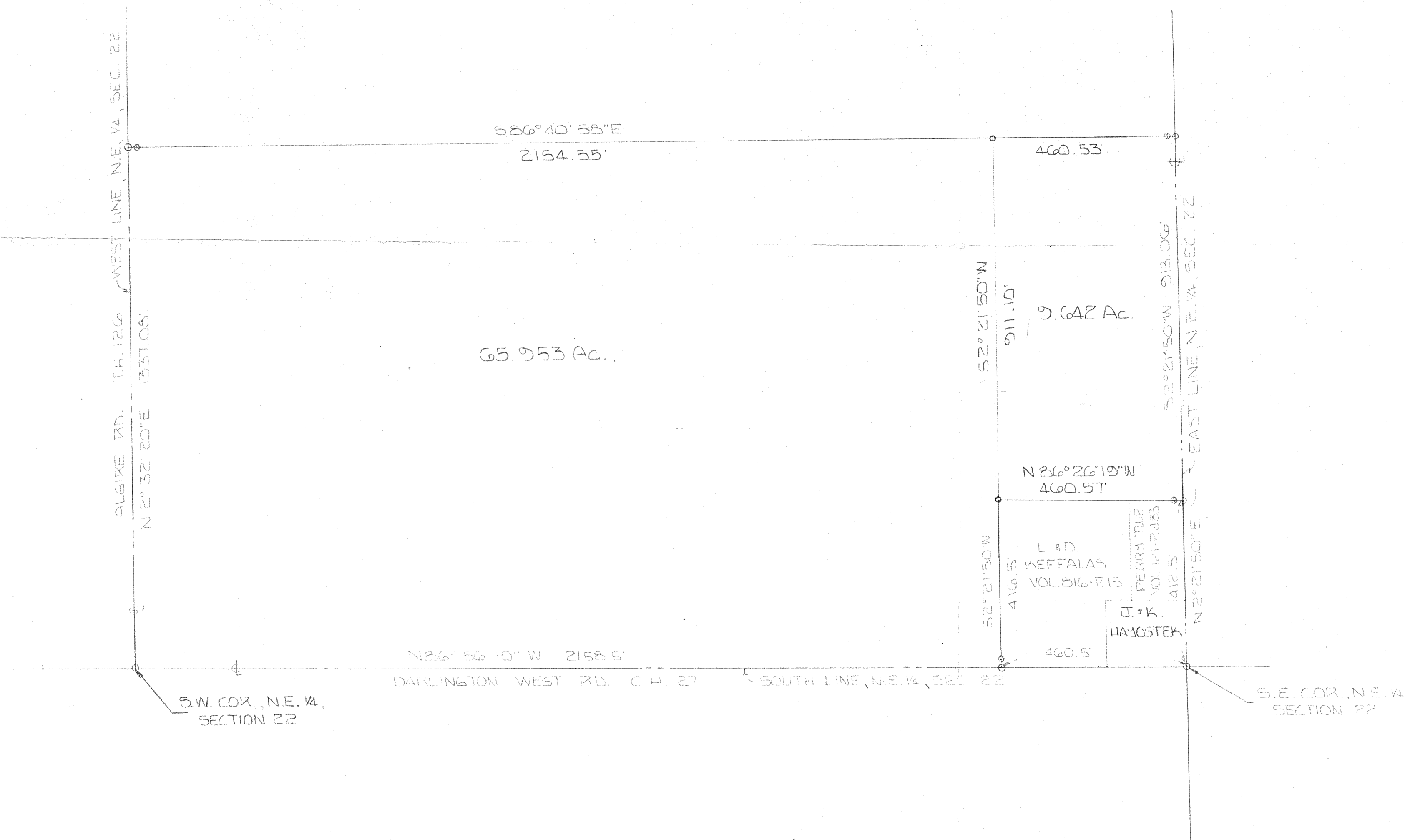

NEW SURVEY OF EXISTING PARCEL TAX MAP APPROVED
 AS to the 9.642 Ac. Parcel

BY *Larry G. Blunk*
 LARRY G. BLUNK #6320