

NORTH

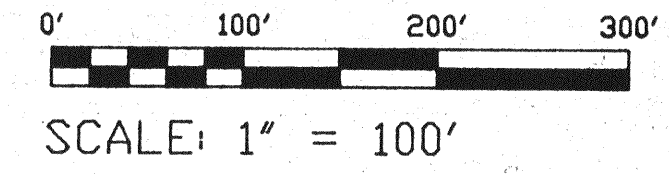

THE PLACE OF BEGINNING

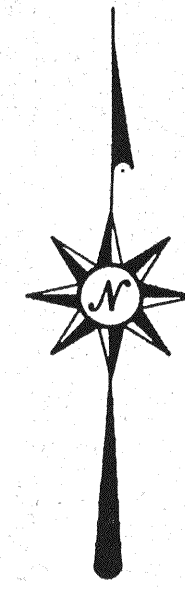
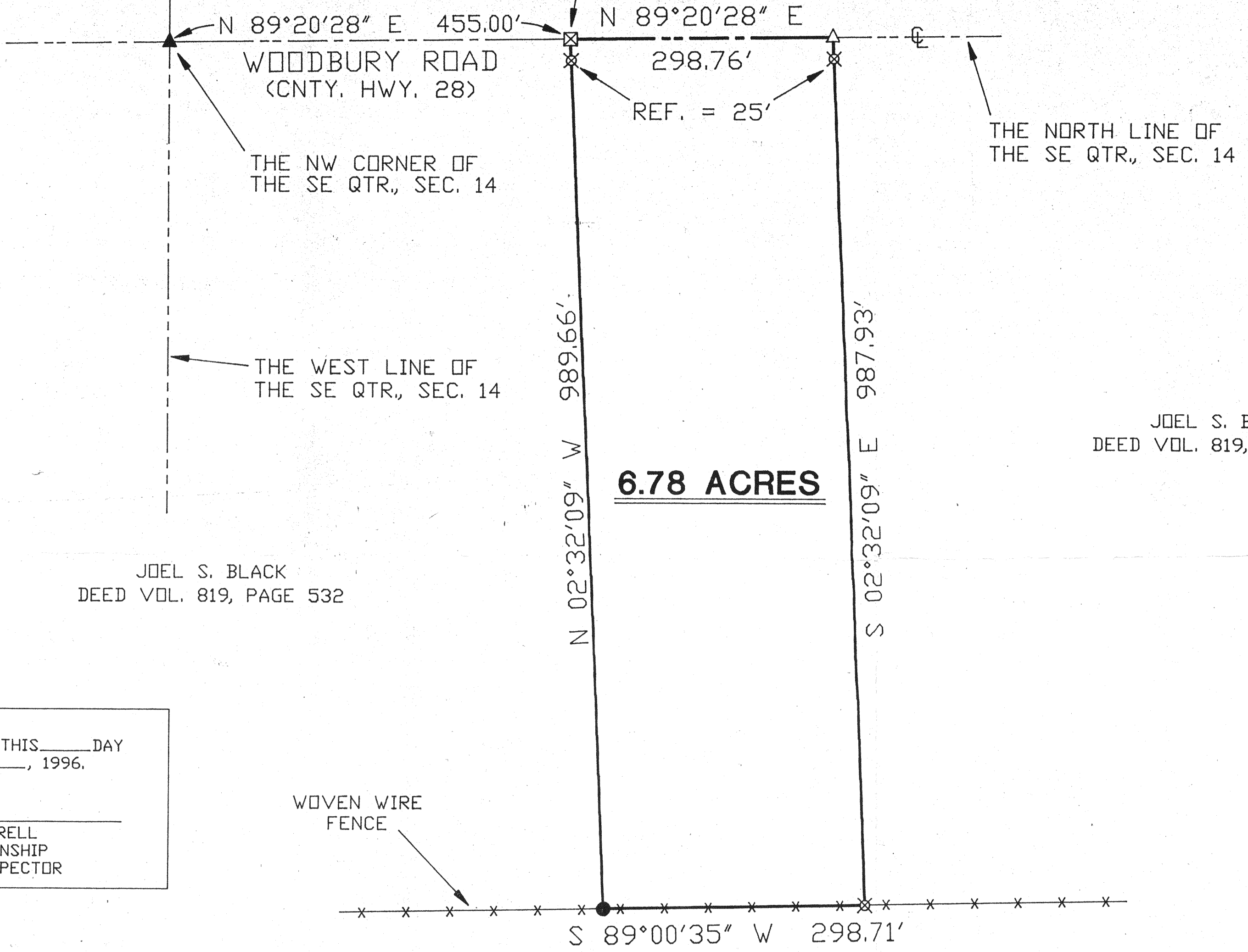

JOEL S. BLACK
DEED VOL. 819, PAGE 532

JOEL S. BLACK
DEED VOL. 819, PAGE 532

6.78 ACRES

- ▲ RR SPIKE FOUND
- △ RR SPIKE SET
- ⊠ PK SPIKE SET
- IRON PIN FOUND
- ⊠ IRON PIN SET WITH CAP STAMPED "SEILER 6869"

APPROVED THIS _____ DAY
OF _____, 1996.

BRUCE GORRELL
PERRY TOWNSHIP
ZONING INSPECTOR

WOVEN WIRE
FENCE

APPROVED
PERRY TOWNSHIP
ZONING INSPECTOR
Bruce Gorrell

BEARINGS ARE BASED ON
AN ASSUMED MERIDIAN

NEW SPLIT
PLAN APPROVED
6-18-96

Douglas C. Seiler 6/21/96
SURVEYED BY: DOUGLAS C. SEILER
REG. SURVEYOR #6869
52-1/2 NORTH MAIN ST.
MANSFIELD, OHIO
(419) 525-3644

JOEL S. BLACK
DEED VOL. 731, PAGE 631

SURVEY PLAT FOR JOEL S. BLACK	
PART SE QTR., SEC. 14, T-19, R-19 PERRY TOWNSHIP RICHLAND COUNTY, OHIO	
DATE: JUNE 7, 1996	SCALE: 1"=100'
DRWG. No: C962720	DRWN. BY: JEB