

SCALE: 1" = 200'

DATE: MARCH 20, 1996

LEGEND

- IRON PIN OR PIPE FOUND
- ▲ RR SPIKE FOUND
- △ PK NAIL SET
- 1/2" x 30" IRON PIN SET W/ PLASTIC CAP STAMPED "VANCE 6553"

MARK LEWIS
RANGE 18, TOWNSHIP 23, S.W. QUARTER OF SECTION 28
BLOOMINGGROVE TOWNSHIP, RICHLAND COUNTY, OHIO

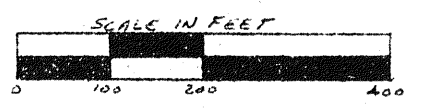

DEED VOLUME 892 PAGE 637

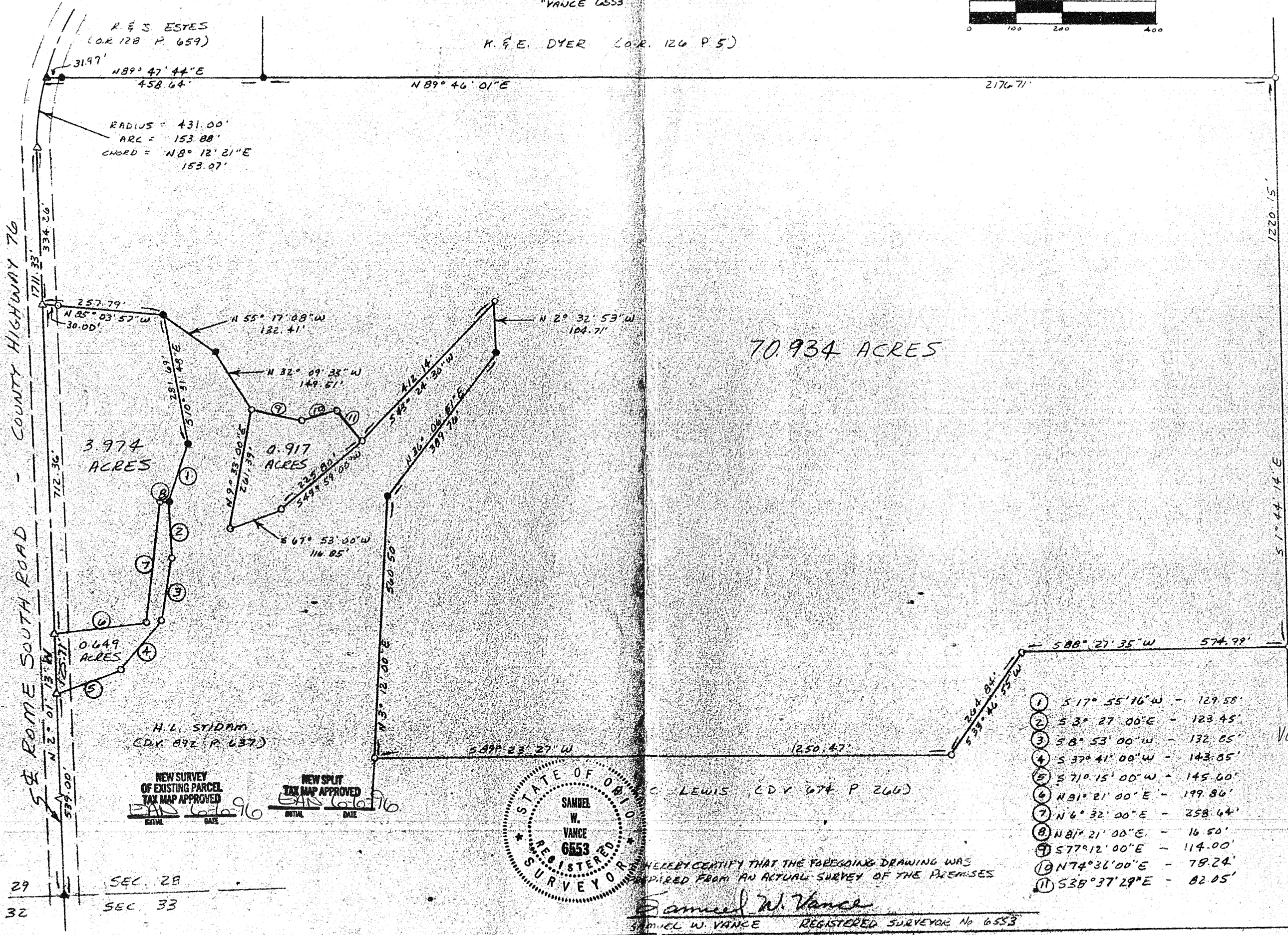

R & S ESTES
(O.R. 128 P. 659)

K & E DYER (O.R. 126 P. 5)

RADIUS = 431.00'
ARC = 153.88'
CHORD = N8° 12' 21" E
153.07'

3.974 ACRES

0.917 ACRES

0.649 ACRES

70.934 ACRES

H. L. STIDAM
(O.R. 892 P. 637)

NEW SURVEY
OF EXISTING PARCEL
TAX MAP APPROVED
DATE 6/6/96

NEW SPLIT
TAX MAP APPROVED
DATE 6/6/96

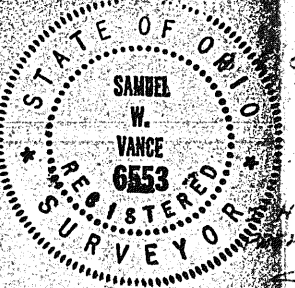

MARK LEWIS (O.R. 674 P. 266)

- ① S 17° 55' 16" W - 129.58'
- ② S 3° 27' 00" E - 123.45'
- ③ S 8° 53' 00" W - 132.05'
- ④ S 37° 41' 00" W - 143.85'
- ⑤ S 71° 15' 00" W - 145.60'
- ⑥ N 91° 21' 00" E - 199.86'
- ⑦ N 6° 32' 00" E - 258.64'
- ⑧ N 81° 21' 00" E - 16.50'
- ⑨ S 77° 12' 00" E - 114.00'
- ⑩ N 74° 36' 00" E - 79.24'
- ⑪ S 38° 37' 29" E - 82.05'

VERBAL TERRY RICHARDS
6-5-96

PREPARED BY
VANCE SURVEYING
28 CLINTON ROAD
MT. VERNON, OHIO
43050

I HEREBY CERTIFY THAT THE FOREGOING DRAWING WAS
PREPARED FROM AN ACTUAL SURVEY OF THE PREMISES

Samuel W. Vance
SAMUEL W. VANCE REGISTERED SURVEYOR No. 6553

SEC. 29 SEC. 28
SEC. 32 SEC. 33