

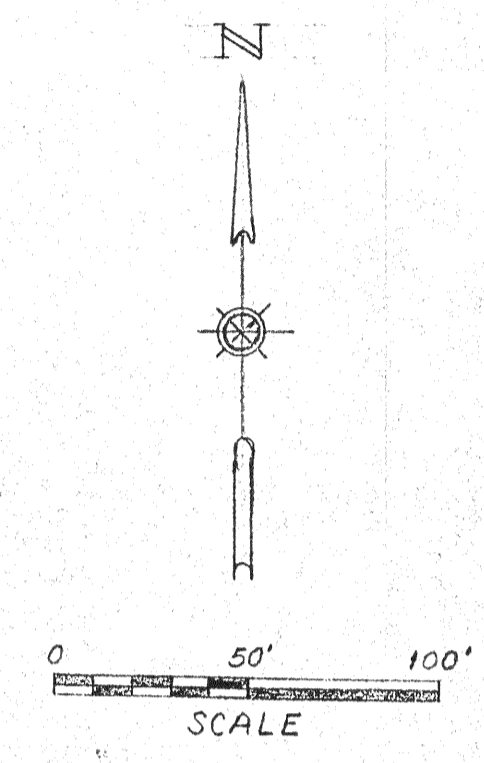

E.C. GRIFFETH &
G.R. GRIFFETH
O.R.V.-192 P.-426

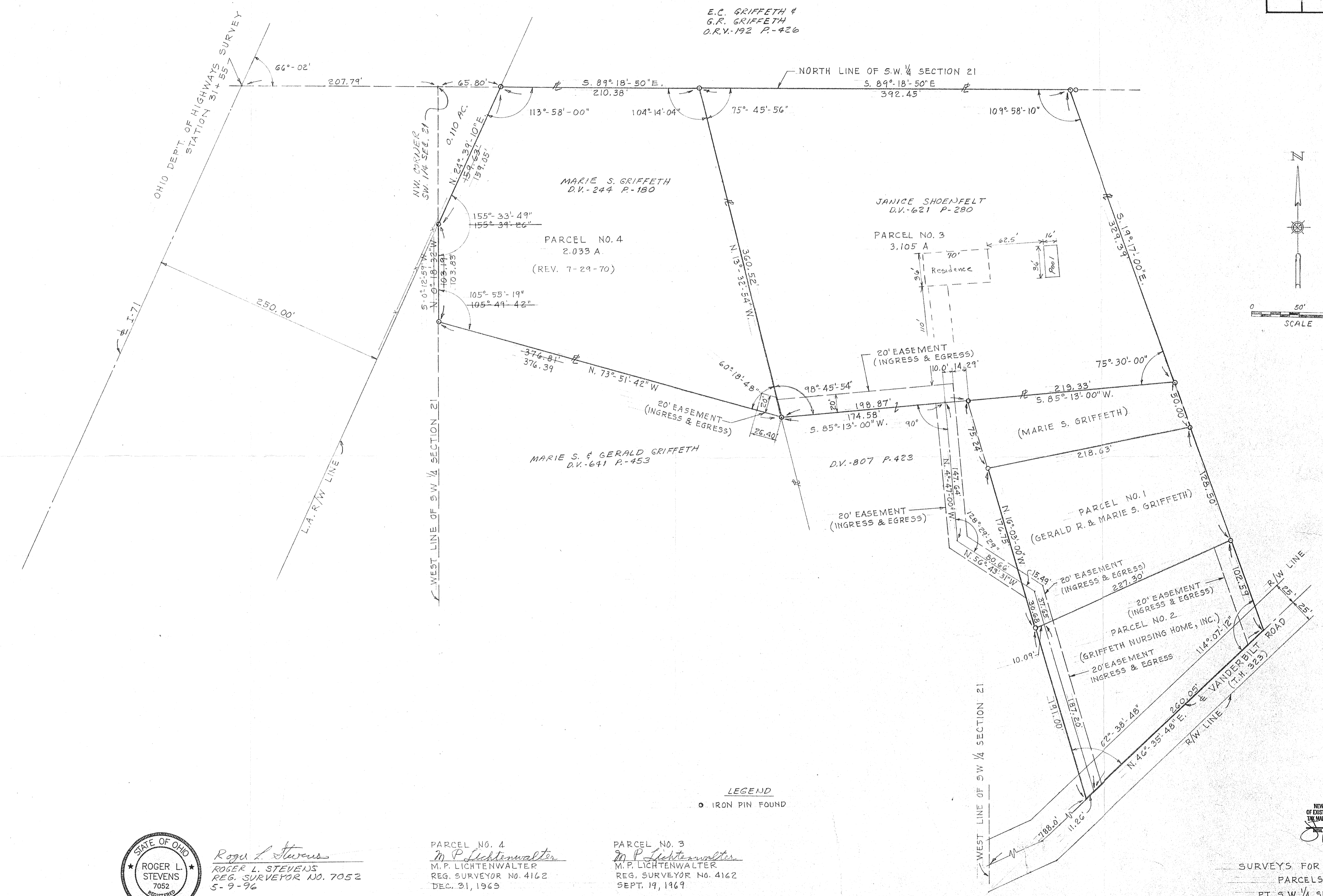

LEGEND
○ IRON PIN FOUND



Roger L. Stevens
ROGER L. STEVENS
REG. SURVEYOR NO. 7052
5-9-96

PARCEL NO. 4
M.P. Lichtenwalter
M.P. LICHTENWALTER
REG. SURVEYOR NO. 4162
DEC. 31, 1969
REVISED JULY 29, 1970

PARCEL NO. 3
M.P. Lichtenwalter
M.P. LICHTENWALTER
REG. SURVEYOR NO. 4162
SEPT. 19, 1969

BEARINGS ARE TO AN ASSUMED MERIDIAN
AND ARE USED TO EXPRESS ANGLES ONLY.

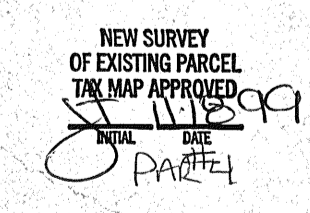

NEW SURVEY OF EXISTING PARCEL TAKEN AND APPROVED
SURVEYS FOR MARIE S. GRIFFETH
PARCELS NO. 3 & NO. 4
PT. S.W. 1/4 SECTION 21, T20, R18
WASHINGTON TWP., RICHLAND CO. OHIO
SHAFFER, JOHNSTON, LICHTENWALTER & ASSOC'S.
SURVEYORS

REV. 5-9-96

SM-1045 & 1045A