

- LEGEND:
- - STONE FOUND
 - - IRON PIN/PIPE FOUND
 - - POINT-OF-DEPARTURE
 - - 5/8" X 30" RE-BAR W/I.D. CAP SET
 - ⊗ - RAILROAD SPIKE SET
 - △ - R/R SPIKE FOUND
 - ⊙ - HWY. MONUMENT FD.

HEARTLAND Surveying

Jim Shamp
5210 Twp. Rd. 257 Millersburg, OH 44654
PHONE: 330-674-4898

SURVEY		DATE	
DAVE KROMER		MARCH 10, 1996	
STATE	COUNTY	TOWNSHIP	RANGE
OHIO	RICHLAND	SPRINGFIELD	19 WEST
TOWNSHIP	S.W. QUARTER OF SECTION 10		1/96 960114
21 NORTH			

*BEARINGS EST. FROM O.R. 154/227 AND ARE TO DENOTE ANGULAR MEAS. ONLY.

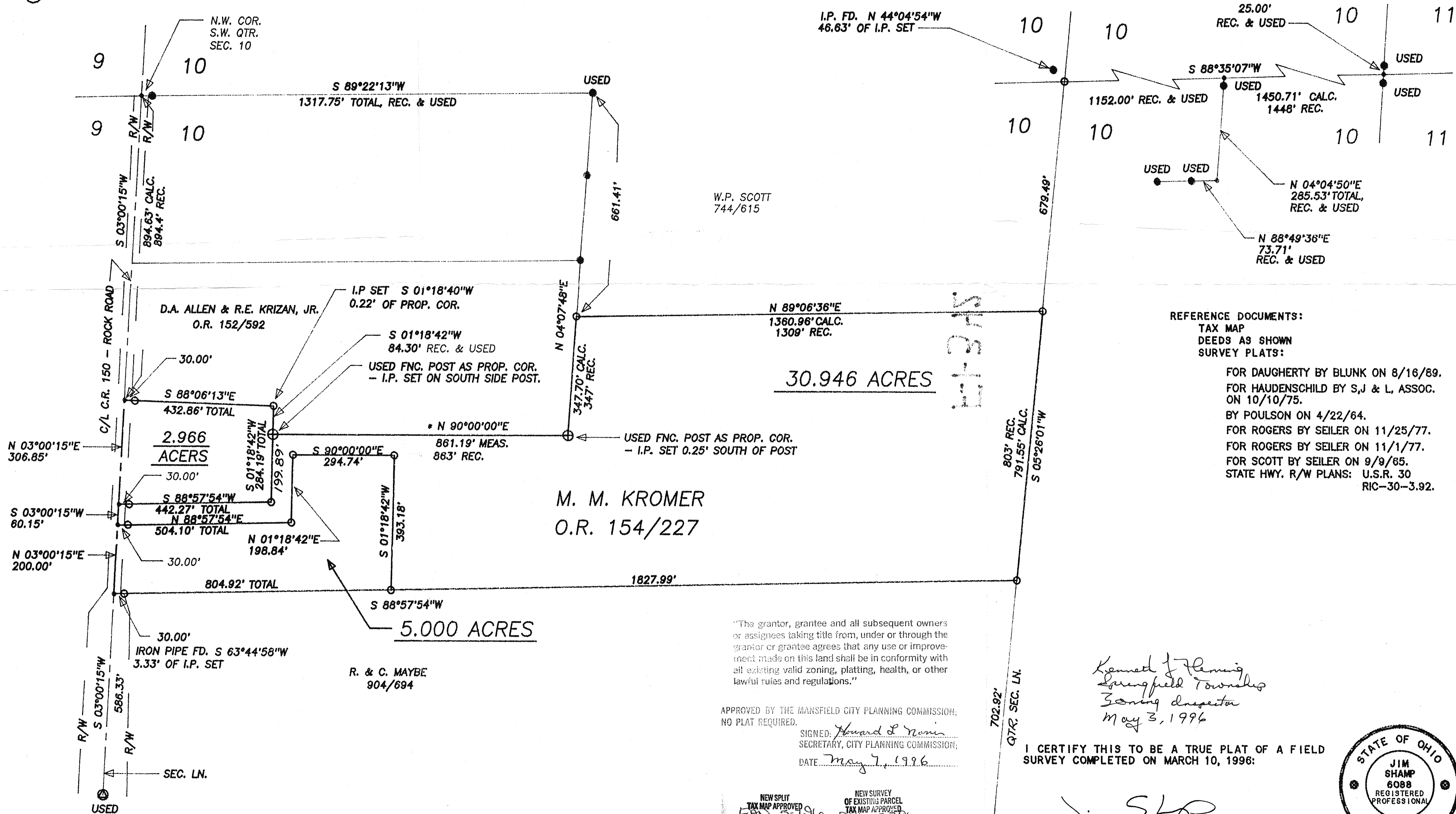

REFERENCE DOCUMENTS:
TAX MAP
DEEDS AS SHOWN
SURVEY PLATS:
FOR DAUGHERTY BY BLUNK ON 8/16/89.
FOR HAUDENSCHILD BY S,J & L, ASSOC. ON 10/10/75.
BY POULSON ON 4/22/64.
FOR ROGERS BY SEILER ON 11/25/77.
FOR ROGERS BY SEILER ON 11/1/77.
FOR SCOTT BY SEILER ON 8/9/65.
STATE HWY. R/W PLANS: U.S.R. 30 RIC-30-3.92.

"The grantor, grantee and all subsequent owners or assignees taking title from, under or through the grantor or grantee agrees that any use or improvement made on this land shall be in conformity with all existing valid zoning, platting, health, or other lawful rules and regulations."

APPROVED BY THE MANSFIELD CITY PLANNING COMMISSION;
NO PLAT REQUIRED.
SIGNED: *Howard L. Roman*
SECRETARY, CITY PLANNING COMMISSION;
DATE: *May 7, 1996*

Kenneth J. Fleming
Springfield Township
Zoning Director
May 3, 1996

I CERTIFY THIS TO BE A TRUE PLAT OF A FIELD SURVEY COMPLETED ON MARCH 10, 1996:

J. Shamp

JIM SHAMP, REG. SUR. NO. S-6088



NEW SPLIT TAX MAP APPROVED
DATE: *5-19-96*

NEW SURVEY OF EXISTING PARCEL TAX MAP APPROVED
DATE: *5-19-96*