

- IRON PIN FOUND
- ✕ IRON PIN SET WITH CAP STAMPED "SEILER 6869"

BEARINGS ARE BASED ON
PLAT VOLUME 25, PAGE 132

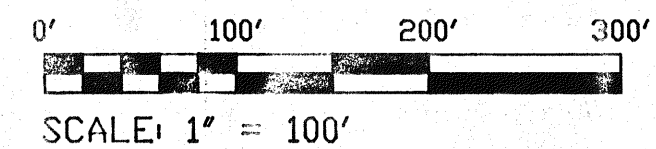
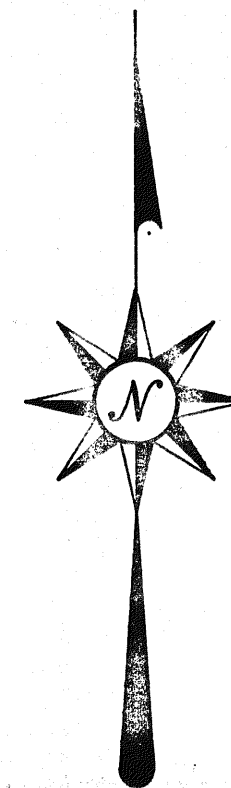
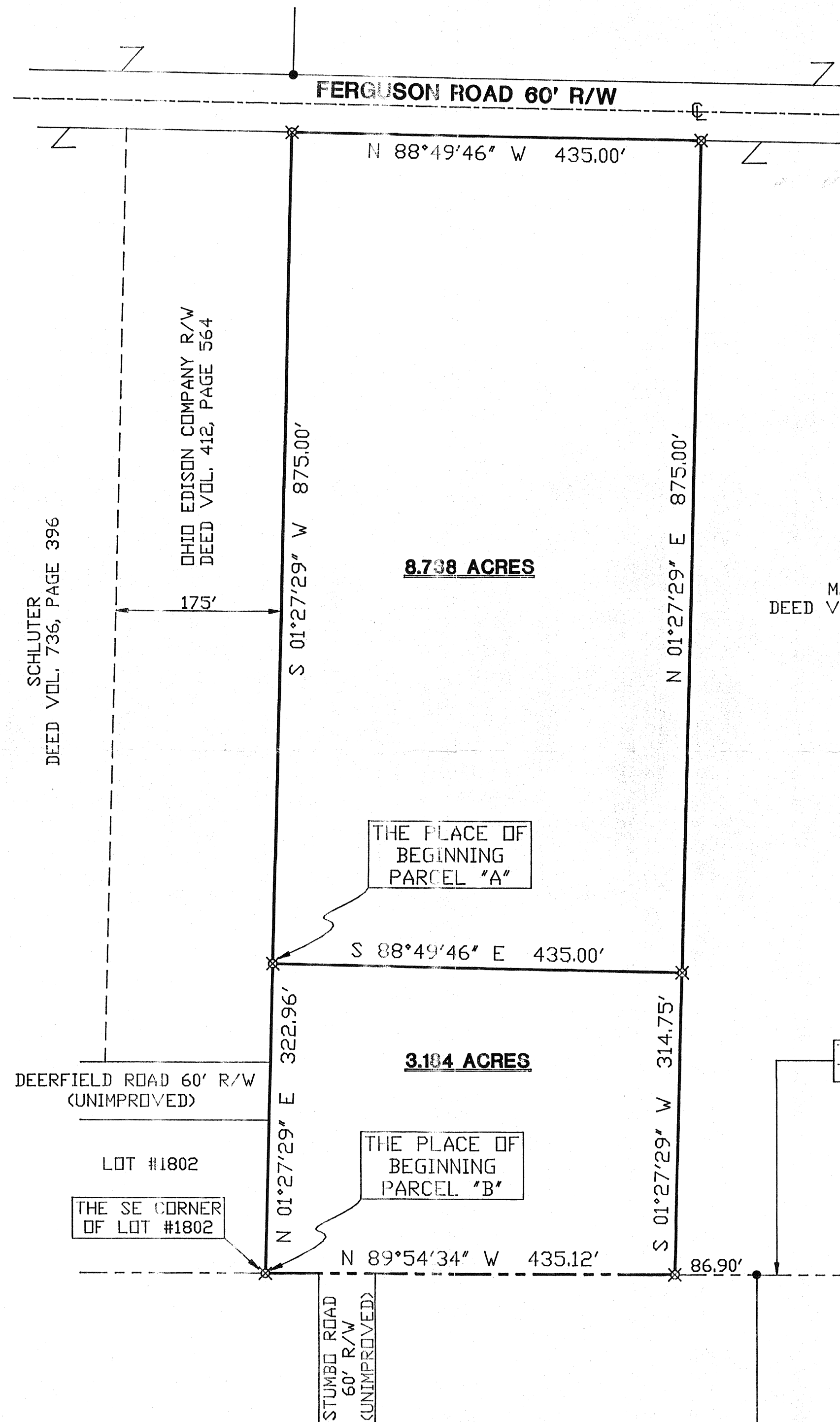

M. & M. SCOTT
DEED VOL. 796, PAGE 467

THE PLACE OF
BEGINNING
PARCEL "A"

S 88°49'46" E 435.00'

3.184 ACRES

THE PLACE OF
BEGINNING
PARCEL "B"

N 89°54'34" W 435.12'

THE SOUTH LINE OF
THE NE QTR., SEC. 14

NEW SPLIT
TAX MAP APPROVED
DATE: 3-20-96

APPROVED THIS 22 DAY OF MARCH 1996

Eddie R. Lake

EDDIE R. LAKE
VILLAGE OF ONTARIO
ZONING INSPECTOR

SURVEY PLAT FOR
SCOTT

PART NE QTR., SEC. 14, T-21, R-19
VILLAGE OF ONTARIO
RICHLAND COUNTY, OHIO

DATE: MARCH 21, 1996 SCALE: 1"=100'

DRWG. No: C962705 DRWN. BY: JEB

SURVEYED BY: DOUGLAS C. SEILER
PROFESSIONAL SURVEYOR #6869
52-1/2 NORTH MAIN ST.
MANSFIELD, OHIO
(419) 525-3644